

2679

2. 2. 40.

FS 2679

ՀԱՅԱՍՏԱՆԻ  
ՇՈՒՆՈՂՈՒԹՅԱՆ

2679

# ПОШУРРИ

ИЗЪ

## ГРУЗИНСКИХЪ

## ПЬСЕНЪ

### ЖЕН. Д. ЭРИСТАВА.

Pr. 1 R°

Собственность автора

С ПЕТЕРБУРГЪ, у А. ЛЕНБРОКА.

Musee Musical. Passage 2°

8/3  
EM

*By the*

# ПОПУРРИ

изъ

## ГРУЗИНСКИХЪ ПѢСЕНЬ

соч:

Кн. Д. ЭРИСТОВА.

Allegro. M: 4/6.

PIANO.

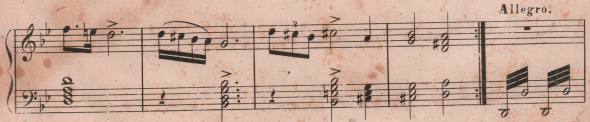

Allegro.

8

8

Moderato. M: 92.

*ab con-guo-guo-guo*

Andante. M: 84.

34935040  
2017-11-10 10:33

FM 3

Moderato. M. ♩ = 100.

Allegro. M: 116.

Moderato.

6

Allegro vivace

M: 138.

*5-6-6-6-6-6-6-6*

Handwritten text and a circular stamp in the top right corner. The stamp contains the number 70860 and other illegible markings.

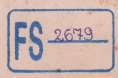

364936340  
308741101933

Tempo di Valse.

*p*

Andantino. M: 76.

Andante. M: 6/8  
461036740  
602 101033

ქართული  
ლიბრეოთეკა

