

FM 1.272
3

ა. ბალანჩივაძე
A. Баланчивадзе
A. BALANCHIVADZE

ს მ ნ ე ზ ე

(ვიოლინოსათვის უკ ვრთად)

С О Н А Т А

(ДЛЯ СКРИПКИ С Ф/П)

S O N A T A

FOR VIOLIN AND PIANO

სსრ კავშირის მუსიკალური ფონდის საქართველოს განყოფილება
19 თბილისი 78
Грузинское отделение Музфонда Союза ССР
19 Тбилиси 78

ქართული
მუსიკის ფონდი

ИЗДАТЕЛЬСТВО ГРУЗИНСКОГО ОТДЕЛЕНИЯ МУЗФОНДА. 1978 г.

M 787.1.02-62

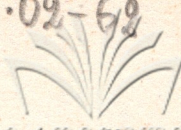

ქართული
მუსიკის ფონდი

ა. ბალანჩივაძე
A. Баланчивадзе
A. BALANCHIVADZE

ს მ ნ ე ზ ე

(ვიოლინოსათვის ფ/პ ერთად)

С О Н А Т А

(ДЛЯ СКРИПКИ С Ф/П)

S O N A T A

FOR VIOLIN AND PIANO

FM 1.272
3

სსრ კავშირის მუსიკალური ფონდის საქართველოს განყოფილება
19 თბილისი 78
Грузинское отделение Музфонда Союза ССР
19 Тбилиси 78

სონატა

СОНАТА

ვიოლინოსათვის ფ/პ თახზლებით

Для скрипки в сопровожд. ф/п

ა. ბალანჩივაძე

А. Балакидзе

Largo

Violino solo

mf *espress.*

Piano

molto piu mosso.

a tempo

a tempo

animato

mf

pp string.

p

f

rall.

rallent.

mf

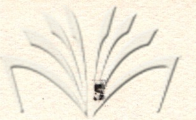

საქართველოს
რესპუბლიკის
საქართველო 01333

a tempo

mp

rit.

Piu mosso
pp

trm

8

mp cresc. mf

mp cresc. mf

dimin. dim.

8

ten. | a tempo

allarg. | a tempo

8

p p

dim.
dimin.

molto rallento
pp molto rallento

Allegro moderato

mf
f
mf

cresc.
p
cresc.

ՀԱՅԿԱՍՏԱՆԻ
ՆԱԿԱՐԳԱԿԱՆ
ԳՐԱԴԱՐԱՆ

Allegro mosso

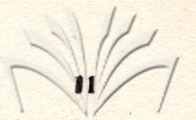

ՀԱՅԿԱՍՏԱՆԻ
ՆԱԽԱՐԱՐԱԿԱՆ
ԳՐԱԴԱՐԱՆ

mp

cresc.

mp subito

crescendo poco a poco

8

ff

Poco meno pizz.

FM 1.272
3

Musical score system 3, featuring a vocal line and piano accompaniment. The tempo is marked *Allegro* and the instruction *arco* is present.

Musical score system 4, featuring a vocal line and piano accompaniment.

Meno

A tempo

Meno

f

mf

Allarg.

cresc.

fff

mf

dimin.

p *mf* **Andante**

rall.

p **allarg.** *dim.* *ppp*

Lento

ppp *simile*

Red. *

f risoluto

Violin and piano staves. The piano part features a complex texture with chords and moving lines. The violin part has a melodic line with some grace notes. Dynamics include *f*.

Cadenza

Moderato

Violin staff. The music is a cadenza, starting with a *tr* (trill) and *lun* (lento) marking. The tempo is *Moderato*. The line is melodic and expressive.

Violin staff. The tempo is *rall.* (rallentando). The music is slower and more lyrical.

String ensemble staff. The tempo is *a tempo*. The music is rhythmic and features many triplets.

Violin staff. The tempo is *meno* (meno mosso) and *rallent.* (rallentando). The dynamics are *mf*. The music is slower and more expressive.

String ensemble staff. The dynamics are *mp*. The music consists of a series of triplets.

String ensemble staff. The dynamics are *cresc.* (crescendo). The music consists of a series of triplets.

String ensemble staff. The dynamics are *ff* (fortissimo). The tempo is *rallent.* (rallentando). The music consists of a series of triplets.

Lento *f* *Piu mosso* *mf* *a tempo* *dimin.*

Piu mosso *rall.* *Allegro*

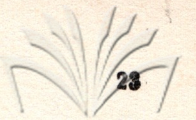

Andante maestoso

Andante mosso

rall.

8

fff *Meno*

8

ქართული
ბიბლიოთეკა

ა. ბალანჩივაძე
A. Баланчивадзе
A. BALANCHIVADZE

ს ო ნ ა ტ ა

ვიოლინოს პარტია

С О Н А Т А

ПАРТИЯ СКРИПКИ

S O N A T A

PART OF VIOLIN

სსრ კავშირის მუსიკალური ფონდის საქართველოს განყოფილება
19 თბილისი 78

Грузинское отделение Музфонда Союза ССР
19 Тбилиси 78

FM 1.272
3

tr 8

mf dim. ten.

a tempo ppp

8 allarg. p

dim. Allegro moderato

1 molto cresc.

mf

mp cresc.

12/8

Allegro mosso f

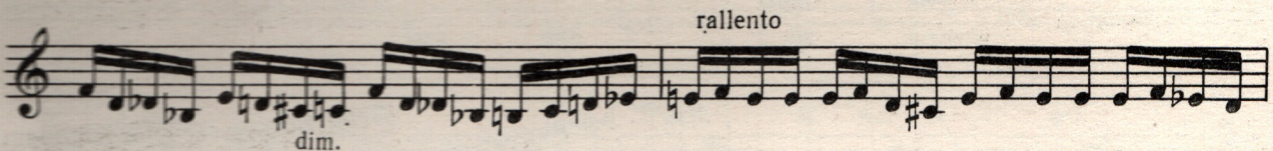
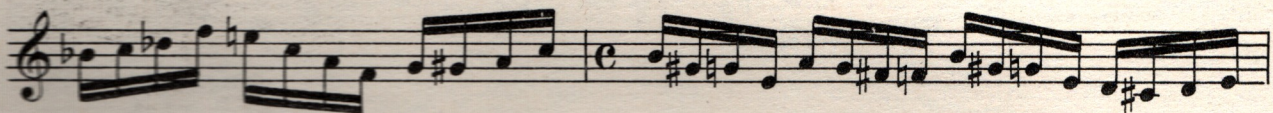
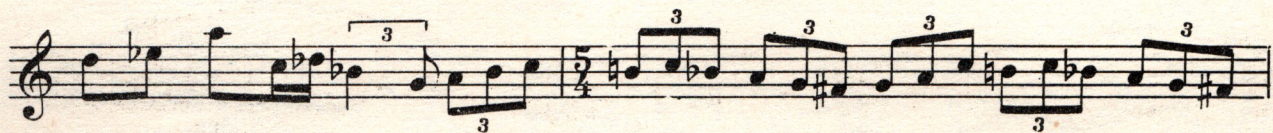

mp

f

17

1

Piu mosso

pizz.

p

mf

p

mp

p

acceler.

Allegro
arco

Meno

f

A tempo

p

mf

Meno

f

allarg. 6

p *mf*

Andante

p

allarg.

dim.

Lento

8

Cadenza

Moderato

string.

rallent.

a tempo

meno

rallent.

a tempo

mf *mp*

ff 3 cresc. 3 3 3 3

3 3 3 3 3 3 3 3

rallent.

04M36740
20240101035

Lento Piu mosso a tempo. dim.

Piu mosso mf rall. p

Allegro 2 1 3 1 5

Andante maestoso

rall. Meno 8

cresc. **fff**

8

cresc.

string.

rall. a tempo

p ff

№ 35/66

ქართული
მუსიკის ფონდი

ფასი
Цена **54** კპ.
коп.

რედაქტორი **ს. ნახიძე**
Редактор **С. НАСИДЗЕ**

გამომშვ. **დ. სეფიაშვილი**
Выпуск. **Д. Сепиашвили**

Заказ 108, Тираж 320, Подписано к печати 12/IV-78 г., Коллч. форм 4,5

Формат бумаги 60×90

**Нотопечатный и множительный цех Грузинского отделения Музфонда СССР
г. Тбилиси, ул. Павлова № 20**