

M 787.1.02-62

საქართველოს  
მუსიკალური ფონდი

FM  $\frac{301}{3}$

ტარიელ ბაკრაძე

# ცეკვა

ვიოლინოსათვის უოკვაკიანოს თანხლებით

Тариэл Бакрадзе

# ТАНЕЦ

ДЛЯ СКРИПКИ В СОПРОВОЖДЕНИИ ФОРТЕПИАНО

სსრ კავშირის მუსიკალური ფონდის საქართველოს განყოფილება  
თ ბ ი ლ ი ს ი

Грузинское отделение Музфонда Союза ССР  
19 Т б и л и с и 61

U787.1.02762

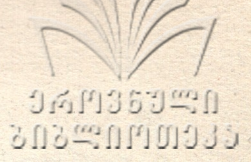

# Յ Յ Յ Յ Յ

# ТАНЕЦ

Յղև. Թ. Նախաճոճ

Муз. Т. Бакрадзе

*Vivace brillante*

Violino

The second system continues the musical score. The piano part features a melodic line with slurs and accents, while the violin part continues with rhythmic patterns. The dynamics remain consistent with the first system.

FM 301 / 3

4

საქართველოს  
ხალხური მუსიკის  
სამეცნიერო ცენტრი

4

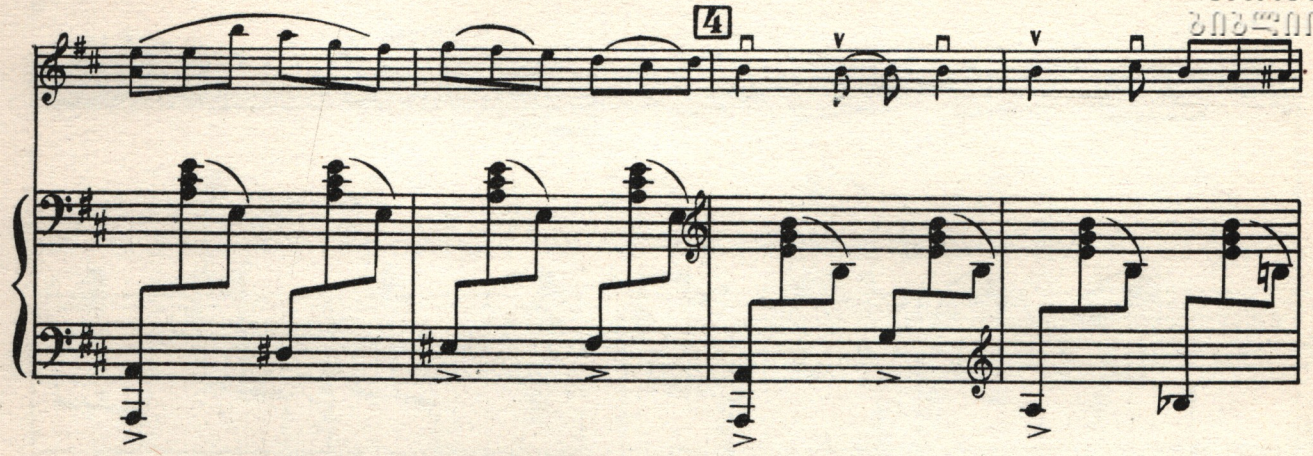

5

6

9

8

11

Sul ponti cello

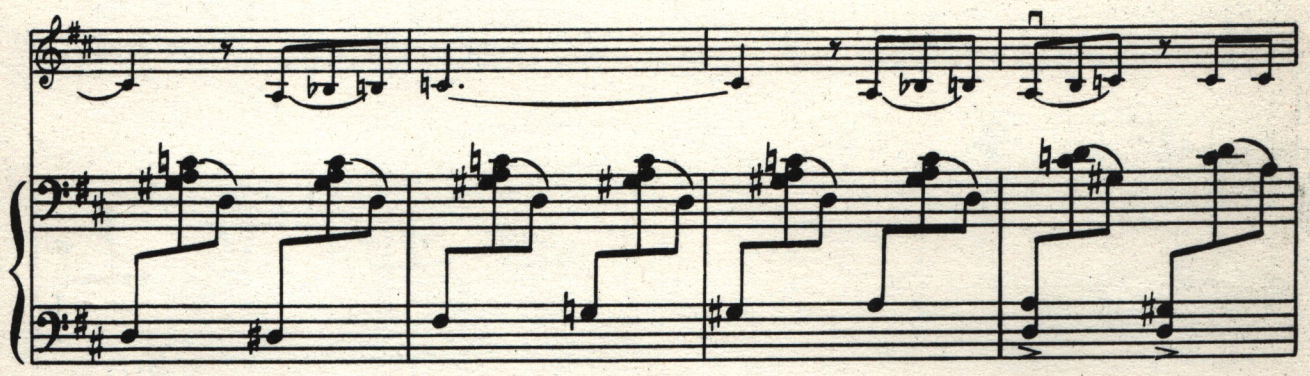

Second system of the musical score, continuing the melodic and piano parts from the first system.

Third system of the musical score, continuing the melodic and piano parts.

Fourth system of the musical score, concluding the melodic and piano parts.

12

13

*Senza sul ponticello*

14

15

16

17

pizz.  
p

mp

arco  
18  
p

pp

20

mp

pizz.  
mf

21

arco

22

23

F 14 301 / 3

24

*Sul g*

ՀԱՅԿԱՍՏԱՆԻ  
ՆԱԽԱՐԱՐԱԿԱՆ

*Sul g*

25

26

27

28

29

30

31

32

33

11787.1. 02-62

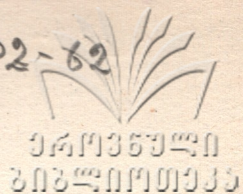

ტარიელ ბაკრაძე

# ც ე კ ვ ა

ვიოლინოსათვის უოკვაკიანოს თანხლებით

Тариэл Бакрадзе

# Т А Н Е Ц

ДЛЯ СКРИПКИ В СОПРОВОЖДЕНИИ ФОРТЕПИАНО

სსრ კავშირის მუსიკალური ფონდის საქართველოს განყოფილება  
თ ბ ი ს ი

Грузинское отделение Музфонда Союза ССР  
19 Т б и л и с и 61

FM 301 / 3

# Յ Յ Յ Յ Յ

# ТАНЕЦ

ՀԱՅԿԱՅԵԱՆ  
ՄԱՅՐԱՊՈՒՅՅ

Յղև. Թ. Բաքրաձե

Муз. Т. Бақрадзе

Vivace brillante

10 1.

Violino

7 *ff*

8

9

10 *arco*

11 15

*pizz.*

ՅԵՐԱՅԱԿԻՄԻԱՆ  
ՆԱԿԱՆԱԳՐԱԿԱՆՈՒԹՅՈՒՆ

4

12

mf

13

14

15

16

17

plzz.  
p

arco 18 *p*

19

20 3 *plzz.*

arco 21

22 5

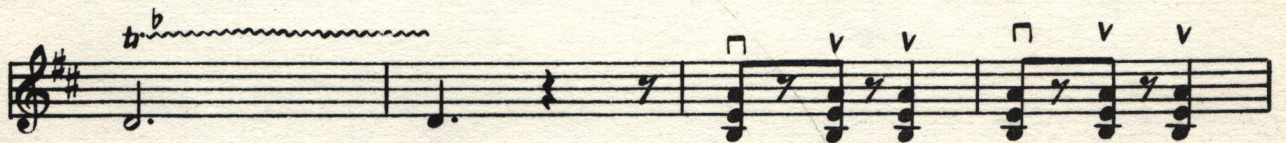
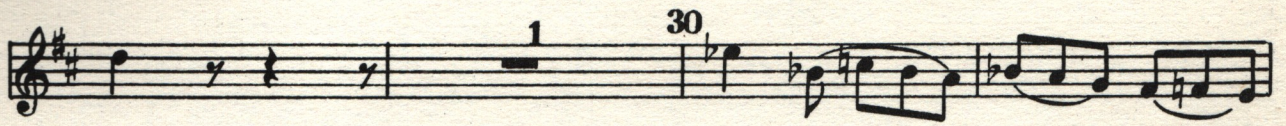
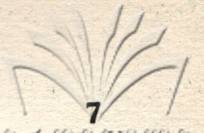

28.14/63.

ფასი  
Цена 48 კპ.  
коп.

რედაქტორი ა. მახავარიანი  
Редактор А. Мачавариани

ტექ. რედ. ი. შირაპოვი  
Тех. ред. И. Ширяпов

Заказ 162 Тираж 350.

Подп. к печати 10/X 61 г. Колич. форм 4  
Формат бумаги 60X94.

Ротапринт МСС ЦСУ Грузинской ССР  
Тбилиси, ул. Атонели, 3.