

M 67-180
3

ვიქტორ დოლიძე
ВИКТОР ДОЛИДЗЕ
VICTOR DOLIDZE

სეკვა „ქართული“

ოპერიდან „კეთო და კოტე“

ТАНЕЦ «КАРТУЛИ»

Из оперы «КЕТО И КОТЭ»

A DANCE „CARTULI“

FROM THE OPERA „KETO AND KOTE“

გადატანილია ფორტეპიანოსთვის ოთხ ხელში
ა. გირგვლიანისა და ქ. პატიშვილის მიერ

Переложение для фортепиано в четыре руки
А. Гиргвлиани и Дж. Патиашвили

Arranged for Piano in four hands
by A. Girgvliani and J. Patiashvili

ქართველი
კომპოზიტორები

ვიქტორ დოლიძე
ВИКТОР ДОЛИДЗЕ
VICTOR DOLIDZE

სეკვა „ქართული“

ოპერადან „კეთო და კოტე“

ТАНЕЦ «КАРТУЛИ»

Из оперы «КЕТО И КОТЭ»

A DANCE „CARTULI“

FROM THE OPERA „KETO AND KOTE“

გადატანილია ფორტეპიანოსათვის ოთხ ხელში
ა. გირგვლიანისა და ჯ. პატიშვილის მიერ

Переложение для фортепиано в четыре руки
А. Гиргвлиани и Дж. Патишвили

Arranged for Piano in four hands
by A. Girgvliani and J. Patiashvili

სსრკ მუსიკალური ფონდის საქართველოს განყოფილება
19 თბილისი 89

Грузинское отделение Музфонда Союза ССР
19 Тбилиси 89

ქართული
ხელოვნება

ცეკვა „ქართული“

ოპერიდან „ქეთო და კოტე“

ТАНЕЦ «КАРТУЛИ»

Из оперы «Кето и Кота»

3 დოლიძე
ვადაჭანილია ფორტეპიანოსთვის
ოთხ ბელში ა. გირგვლიანისა
და ქ. პატიაშვილის მიერ

В. Долидзе
Переложение для фортепиано
в четыре руки А. Гиргвлиани
и Дж. Патишвили

Allegro

Allegro

mf

M 67-180

ს. ჯ. ისაკიანი
ს. ს. ნიკოლოზიძე
გ. პატიაშვილი

ՀԱՅԿԱՍՏԱՆԻ ՀԱՆՐԱՊԵՏՈՒԹՅԱՆ
ՆԱԽԱՐԱՐԱԿԱՆ ԳՐԱԴԱՐԱՆ

ՀԱՅԿԱՍՏԱՆԻ
ՆԱԿԱՐԳԱԿԱՆ
ԳՐԱԴԱՐԱՆ

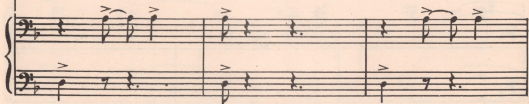
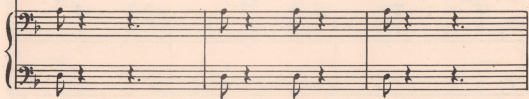
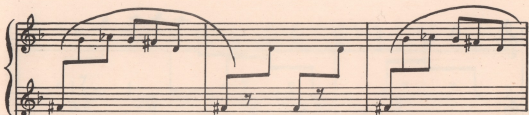
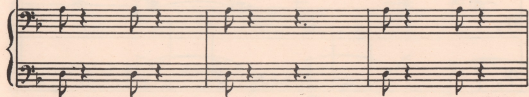
04936320
5127000 0193

ՀԱՅԿԵՆՅԱՆ
ՊԵՏԱԿԱՆ ԳՐԱԴԱՐԱՆ

16936730
019335

ՀԱՅԿԱՍՏԱՆԻ
ՆԱԽԱՐԱՐԱԿԱՆ
ԳՐԱԴԱՐԱՆ

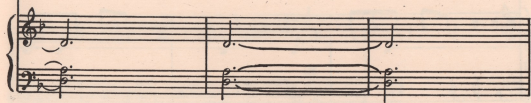

M 67.180

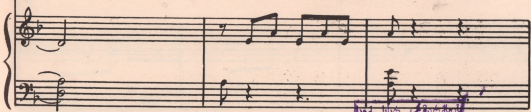
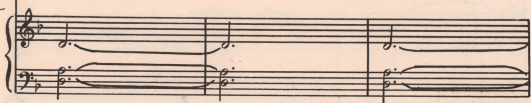

Ար. Ն. Մանուկյան
Երևան, 1973 թ.

ՀԱՅԿԱՅԱՍՏԱՆԻ
ՄԱՅՈՒՆՆԵՐԻ
ԳԵՂԱՐՄԱՆ ԳՐԱԴԱՐԱՆ

Handwritten text in the top right corner: 62946340 and 01933

Handwritten text in the top right corner: 62946340 and 01933

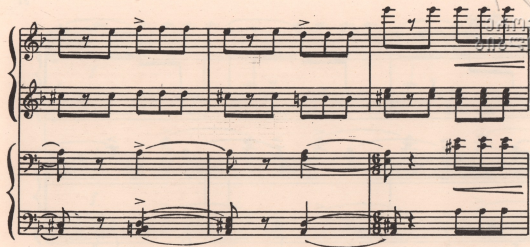

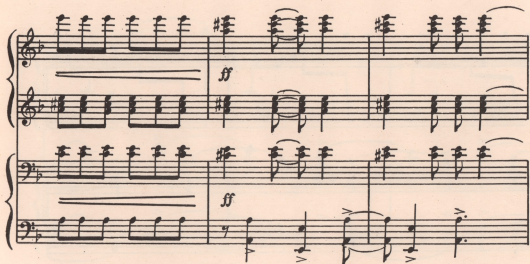

ՀԱՅԿԱՍՏԱՆԻ
ԿՈՄՍՊՈԶԻՏՈՐ

ქართული
ბიბლიოთეკა

№ 36/2

ფასი 75 კპ.
Цена 75 коп.

რედაქტორი ბ. ნახიძე
Редактор С. НАСИДЗЕ

ვაჟა-ფშაველას
Выпуск Д. Сепнашвили

Заказ 67, Тираж 650. Подписано к печати 12.V.89 г. Колич. форм 3.
Формат бумаги 60×90.
Нотопечатный и множительный цех Грузинского отделения Музфонда СССР
г. Тбилиси, ул. Павлова, 20