

Երևան  
Հունիս 20 1920

Երևանի  
Հայկական

Handwritten text in Georgian script, likely bleed-through from the reverse side of the page.

Handwritten text in Georgian script, located to the right of the brown card, possibly bleed-through or additional notes.

ანატოლი ბასკაკოვი

## სახუმარო კუპლეტები

(გრგულისა და სამსონის დუეტი ოპერიდან "პეპო")

საქართველოს რესპუბლიკის მუსიკალური ფონდის  
გამომცემლობა  
19 თბილისი 92

### სახუმარო უპალატავი

გიგოლის და სამსონის დუეტი ოპერიდან „პეპო“

სიტყვები შ. აღსაბაძისა და ჭ. გელიშვილისა

მუს. ა. ბახკაკოვისა

Allegro

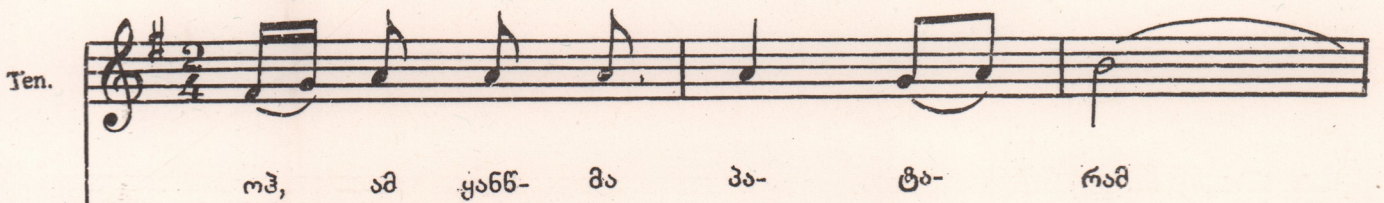

a tempo

Ten.

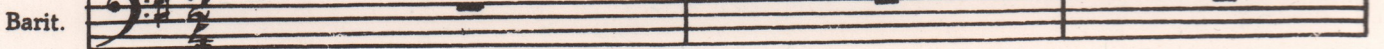

ოჰ, ამ ყან- მა პა- ტა- რამ

Barit.

a tempo

სახუმარო უპალატავი  
გიგოლის და სამსონის დუეტი  
ბიბლიოთეკა

70210  
M

ქვე- ნად სად არ მა- ტა-

რა! მე ამ ყან- ნით

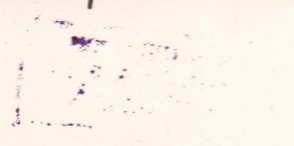

ხელ- ში ა, შე- ვალ სა- მო-

იხე- ში- ა! ღმერთ- მა თუ და-

მი- ბა- რა

შე ამ ყან- ნით ხელ- ში- ა  
შენ მაგ ყან- ნით ხელ- ში- ა

შე- ვალ სა- მო- თხე- ში- ა!

შეხ- ვალ ჯო- ჯო- ხეთ- ში- ა!

ღმერთ- მა თუ და- მი- ბა-

ემ- მაკ- მა და- გი- ბა-

ნო- ვა ა- რის სვე- ლა-

და, გინ- და ს- შო-

თხე- ში- ა, გინ- და ჯო- ჯო-

ხეთ- ში- ა, ყველ- გან ა- რის

თა მა- და!

მგო- ნი ჯო- ჯო- ხეო- ში- ა

კინ- და სო- მო- თხე- ში- ა,

The musical score is written in G major (one sharp) and 4/4 time. It consists of three systems. The first system features a vocal line with lyrics 'თა მა- და!' and a piano accompaniment. The second system continues the vocal line with lyrics 'მგო- ნი ჯო- ჯო- ხეო- ში- ა' and piano accompaniment. The third system concludes the vocal line with lyrics 'კინ- და სო- მო- თხე- ში- ა,' and piano accompaniment. The piano part includes various chords and melodic lines in both hands.

ვიდ- რე სა- მო- თნე- ში- ა  
 გინ- და ჯო- ჯო- ხეთ- ში- ა

შენ იე- ნე- ბი თა- მა-  
 ყველ- გან ა- რის თა- მა-

და!

და!

a tempo

მ- დი ი- სევ ღვი- ნი-

მ- დი ი- სევ ღვი- ნი-

*mf poco a poco rit.* *p*

თა დრო ვა- ტა- როთ

თა დრო ვა- ტა- როთ

ლხი- ნი- თა,

ლხი- ნი- თა,

ღვი- ნო ჩვე- ნი ღმერ- თი- ა,  
ღვი- ნო ჩვე- ნი ღმერ- თი- ა,

ჩვენ- თვის ხომ სულ ერ- თი- ა,  
ჩვენ- თვის ხომ სულ ერ- თი- ა,

M 70.210  
3

ყან- ნით ვსვათ თუ ჩი- ნი-

ყან- ნით ვსვათ თუ ჩი- ნი-

*crescendo* **f**

თა! ღვი- ნო ჩვი- ნი

თა! ღვი- ნო ჩვი- ნი

*crescendo* **f**

საქართველო  
კულტურის მინისტრის  
კაბინეტი

*riten.*

ღმერ- თი- ა, ჩვენ- თვის ხომ სულ

ღმერ- თი- ა, ჩვენ- თვის ხომ სულ

*riten.*

*a tempo*

ერ- თი- ა, ყან- ნით ვხვათ თუ

ერ- თი- ა, ყან- ნით ვხვათ თუ

25/2

რედაქტორი ნ. გუდიაშვილი  
გარეკანი ირ. გორდელაძისა

ფასი სახელშეკრულებო

ჩაბარდა წარმოებას 8.09.1992 წ.  
ხელმოწერილია დასახელებად 15.09.1992 წ. ფორმატი 60X90  
ფორმა 2,5 ტირაჟი 100 შეკვეთა N 57

დაიბეჭდა: საქართველოს მუხონდის ნოტების ს.ს.