

FM 898
3

ელეონორა ექსანიშვილი
Элеонора Эксанишвили

საფორტეპიანო ტრანსკრიპციები

ФОРТЕПИАННЫЕ
ТРАНСКРИПЦИИ

სსრ კავშირის მუსიკალური ფონდის საქართველოს განყოფილება

19 თბილისი 78

Грузинское отделение Музфонда Союза ССР

19 Тбилиси 73

მ 786-2

ელეონორა ექსანიშვილი
Элеонора Эксанишвили

საფორტეპიანო ტრანსკრიპციები

ФОРТЕПИАННЫЕ
ТРАНСКРИПЦИИ

898
3
FH

სსრ კავშირის მუსიკალური ფონდის საქართველოს განყოფილება
19 თბილისი 73

Грузинское отделение Музфонда Союза ССР
19 Тбилиси 73

წინასიტყვაობა

საფორტეპიანო ტრანსკრიფციების წინამდებარე კრებულს საკონცერტო შესრულებისათვის ვუძღვნი საქართველოში საბჭოთა ხელისუფლების დამყარების 50 წლისთავს. კრებული მოიცავს ჩემს მიერ სხვადასხვა დროს შექმნილ ყველა საფორტეპიანო ტრანსკრიფციას ქართველ კომპოზიტორთა უფროსი და საშუალო თაობისა. მათი მიზანია ქართველ კომპოზიტორთა საორკესტრო და ვოკალური ნაწარმოებების პოპულარიზაცია. ზ. ფალიაშვილისა და მ. ბალანჩიშვილის ქმნილებათა გამორიცხვით, ყველა დანარჩენი ნაწარმოების ტრანსკრიფცია დაწერილი იყო ჩემს მიერ მათი ავტორთა სურვილითა და რჩევით.

კრებულში შეტანილია შემდეგი ტრანსკრიფციები:

1. მ. ბალანჩიშვილი — „ქართული“ ოპერა „დარეჯან ცხიერიდან“ დაწერილია 1945 წ. პირველად დაიბეჭდა საქ. მუსფონდის მიერ 1956 წ.
2. დ. არაყიშვილი — ორი რომანსი „ვარსკვლავიანსა ღამეს“, „აღსდექი, შეინავარდე“. ორივე რომანსი დაწერილია 1938 წ. პირველად დაიბეჭდა საქ. მუსფონდის მიერ 1953 წელს.
3. ზ. ფალიაშვილი — ქართული და მირზაია“ ოპერა „აბესალომ და ეთერიდან“ დაწერილია 1971 წელს, ზ. ფალიაშვილის დაბადებიდან 100 წლისთავთან დაკავშირებით. გამოცემულ იქნა საქ. მუსფონდის მიერ 1971 წელს.
4. შ. თაქთაქიშვილი — „ნანა“ დაწერილია 1971 წელს. ხელნაწერი.
5. შ. მშველიძე — სამი ნაწილი „პოლიფონიური სუიტიდან“; „პრელუდია, პასტორალი, ქორალი“, დაწერილია 1950 წ. ხელნაწერი.
6. ა. ბალანჩიშვილი — „ხორუმი“ და „ცეკვა“ ბალეტიდან „მთების გული“ დაწერილია 1938 წ. „ხორუმი“ გამოცემულ იქნა 1952 წ. საქ. მუსფონდის მიერ. „ცეკვა“ ხელნაწერია.

ელეონორა ექსანიშვილი

ПРЕДИСЛОВИЕ

Предлагаемый сборник фортепианных транскрипций для концертного исполнения посвящается 50-летию установления Советской Власти в Грузии. Сборник включает все созданные мною в разное время транскрипций и ставит целью широкую популяризацию оркестровых и вокальных произведений грузинских композиторов старшего и среднего поколения.

За исключением сочинений З. Палиашвили и М. Баланчивадзе, транскрипций всех остальных произведений были написаны мною по желанию и по совету их авторов.

В сборник вошли следующие транскрипции:

1. М. Баланчивадзе — «Картули» из оп. «Дареджан Цбери» написана в 1945 г. Впервые была издана Музфондом Грузии в 1956 г.

2. Д. Аракишвили — Два романса «В тихую, звездную ночь», «Встрепенись, взмахни крылами» написаны в 1938 г. Оба романса были напечатаны Музфондом Грузии в 1953 г.

3. З. Палиашвили — «Картули и Мирзая» из оп. «Абесалом и Этери» написана была в 1971 г. К 100-летию со дня рождения З. Палиашвили. Транскрипция издана была Музфондом Грузии в 1971 г.

4. Ш. Тактакишвили — «Колыбельная» написана в 1971 г. — рукопись.

5. Ш. Мшвелидзе — Три части из «Полифонической Сюиты» — «Прелюдия, Пастораль, Хорал» написаны в 1950 г. — рукопись.

6. А. Баланчивадзе — «Хоруми» и «Танец» из балета «Сердце гор» написаны в 1938 г. «Хоруми» изд. Музфондом Грузии в 1952 г. «Танец» — рукопись.

ЭЛЕОНОРА ЭКСАНИШВИЛИ

047136720
20240101033

მელიტონ ბალანჩივაძე – МЕЛИТОН БАЛАНЧИВАДЗЕ

ქართული

Картели

ფერა „ღარეჯან ცბიერი“-დან

Из оперы „Дареджан цбнери“

Presto

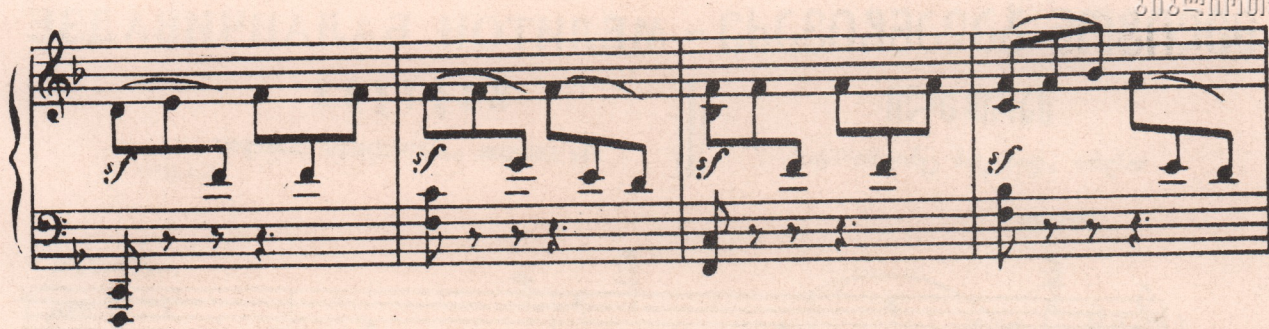

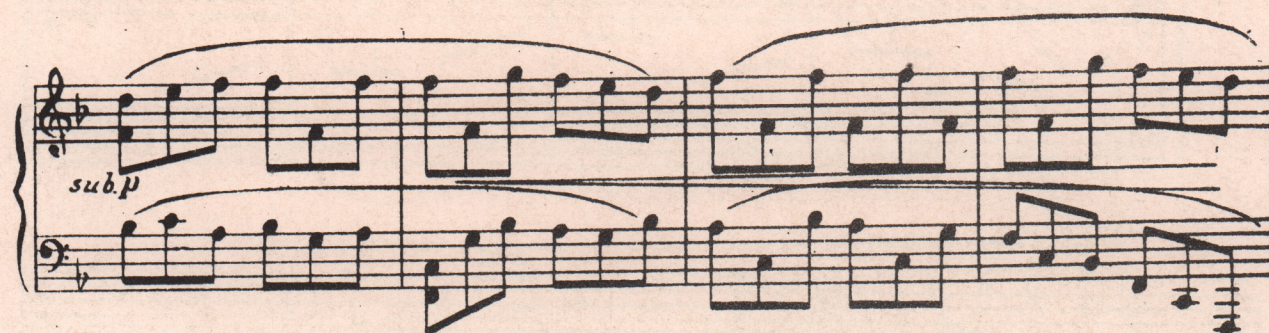

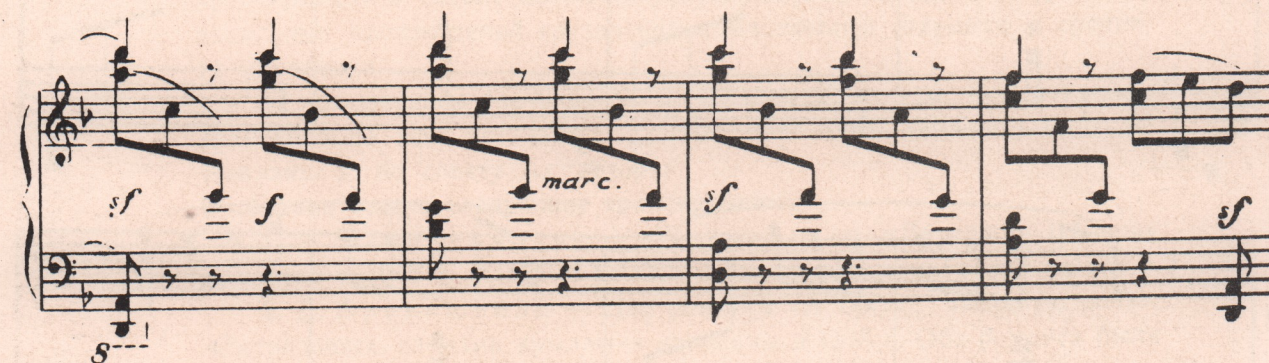

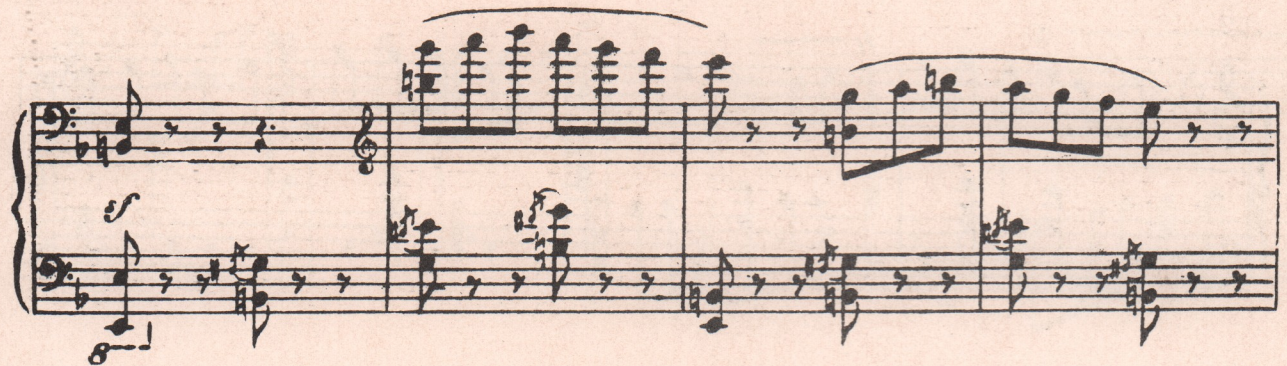
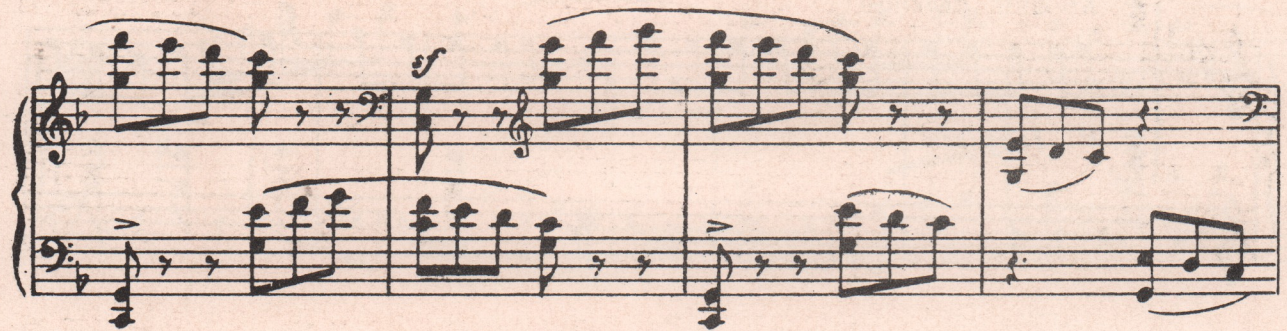

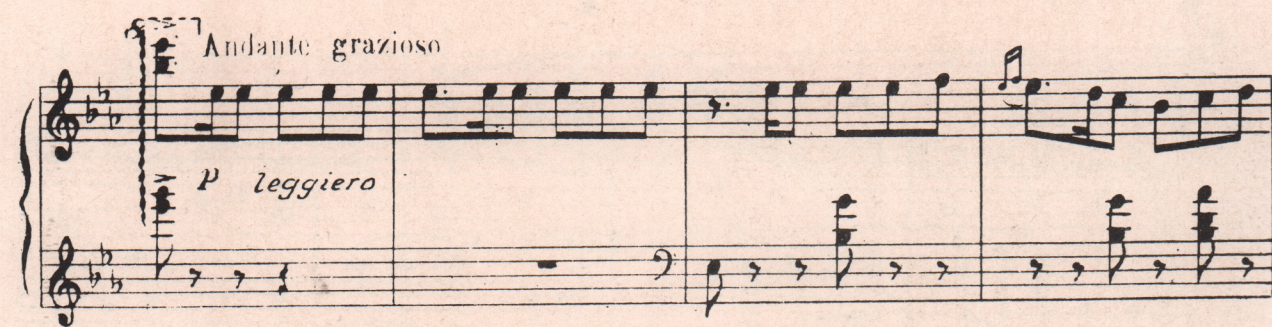

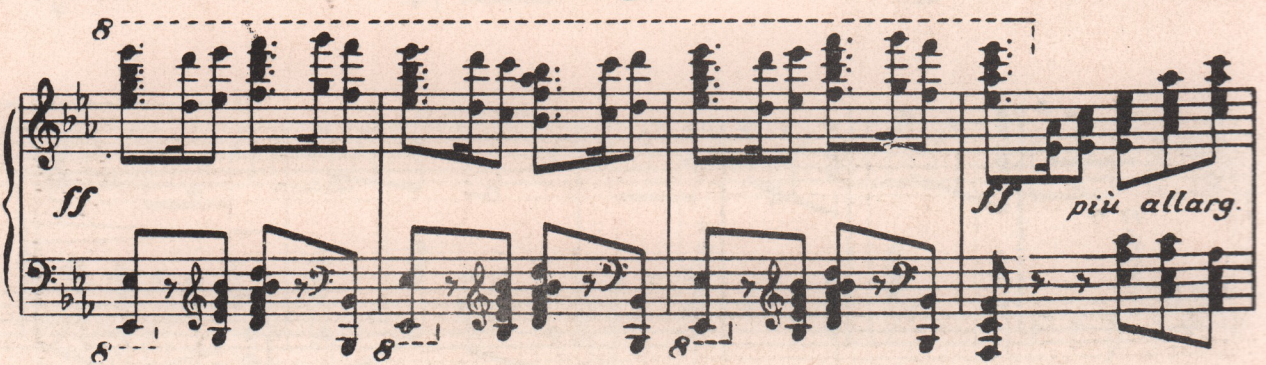

a tempo

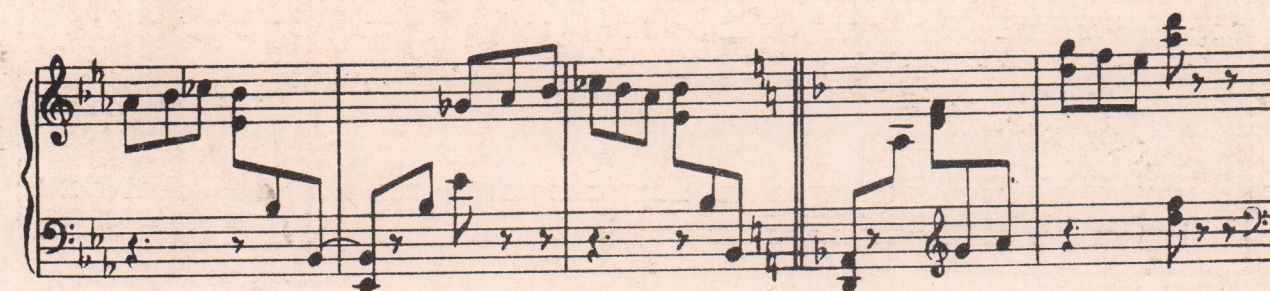

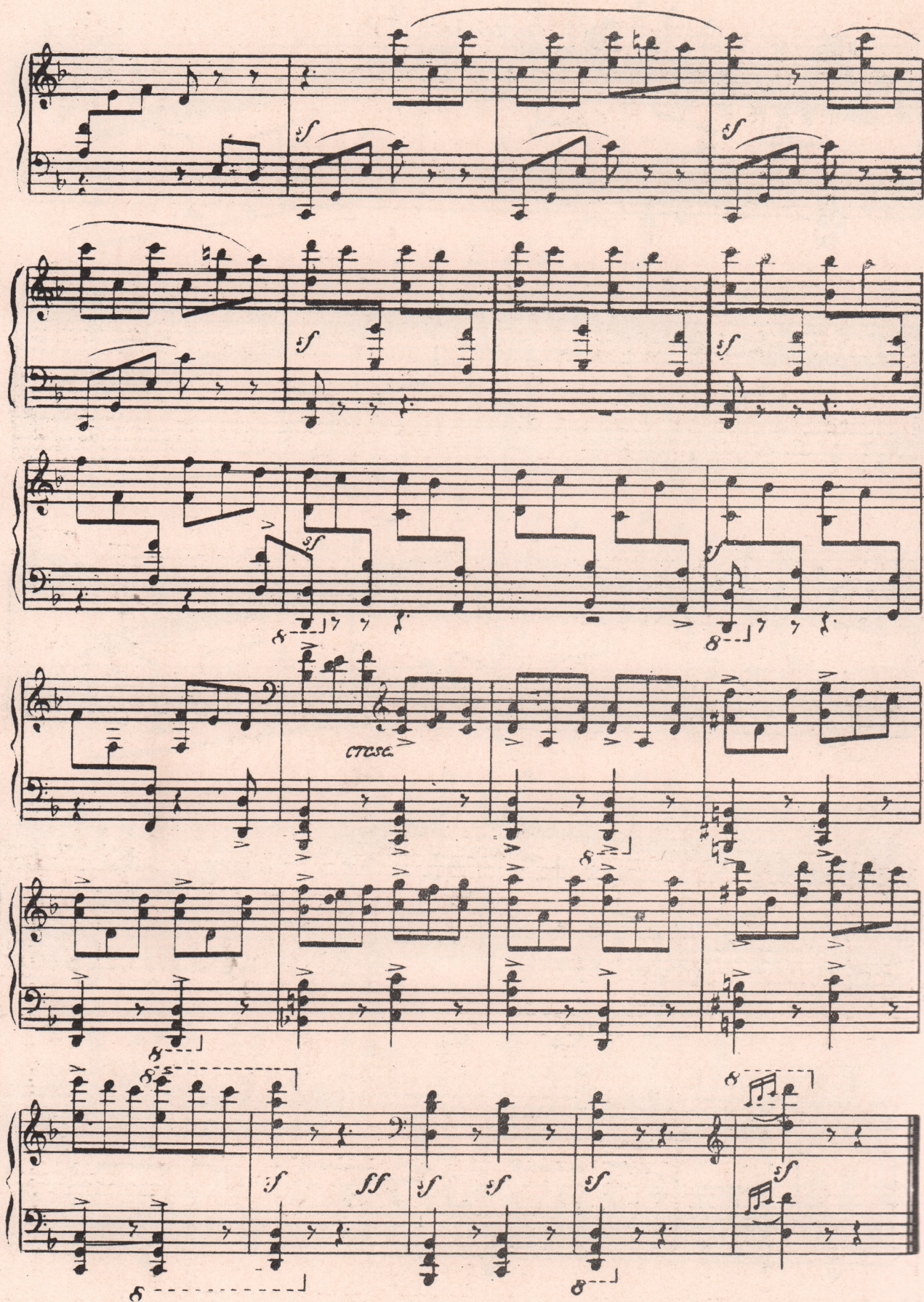

ლიბოვიკი აკაყიშვილი—ДИМИТРИЙ АРАКИШВИЛИ

პარსკვლავიანსა ღამეს

რომანსი

В тихую, звездную ночь

романс

Moderato

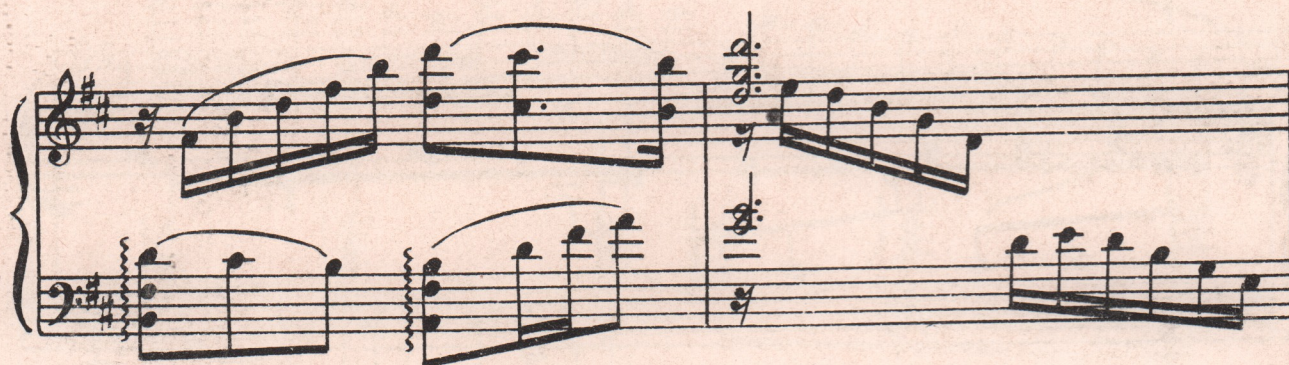

mf
a tempo
sostenuto cantabile

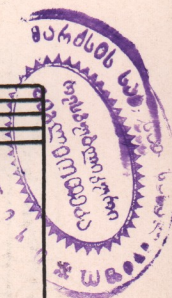

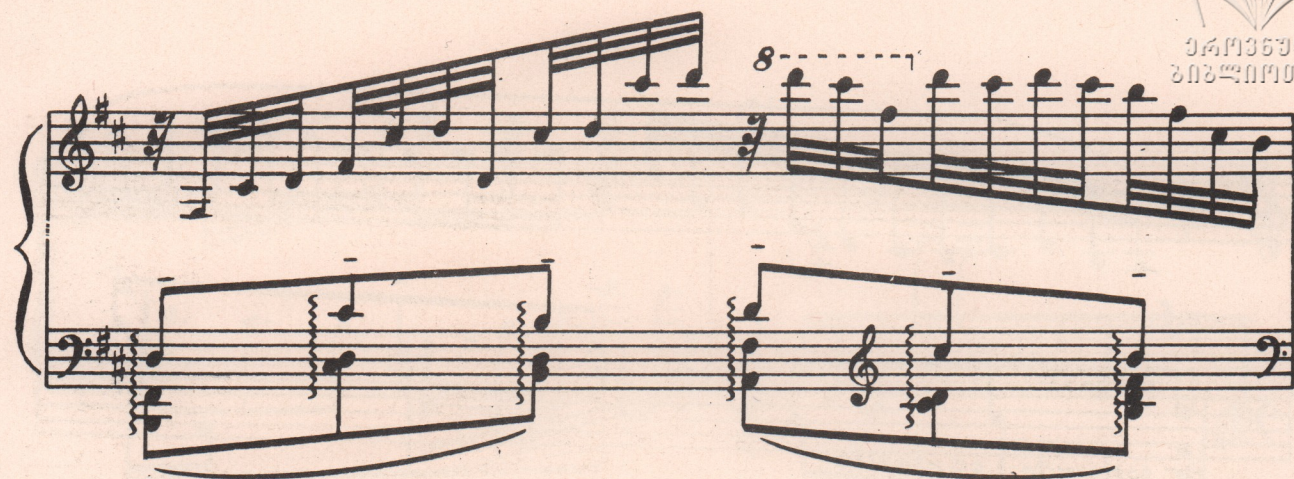

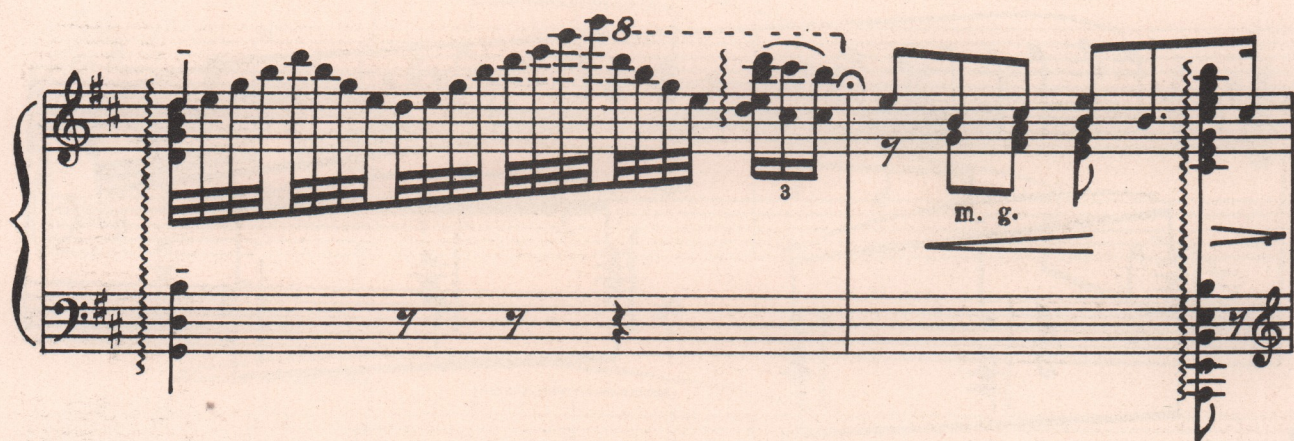

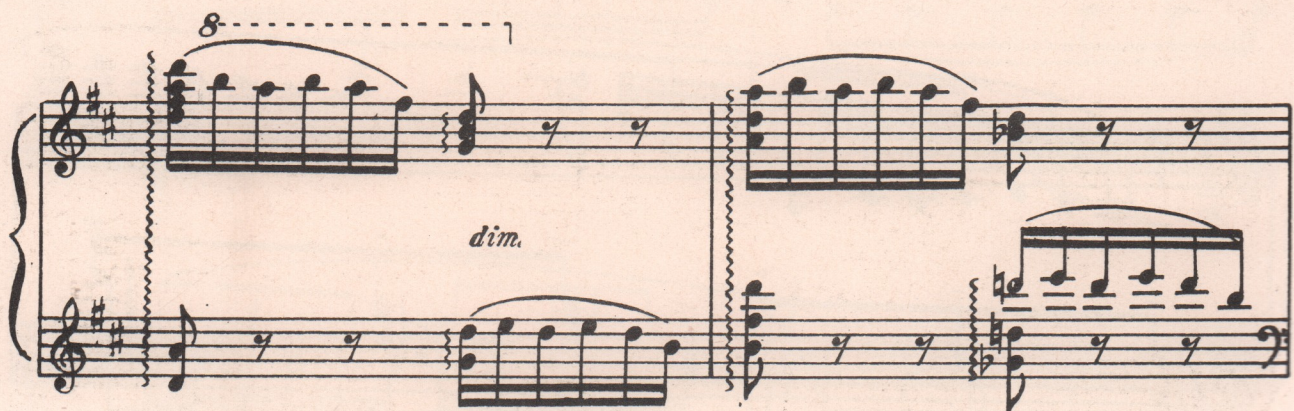

„აღსდები, ზეინაპარდე“

პეტროვიჩი

„Встрепенись, взмахни крылами“

Из Гафиза

Andante poco più mosso

mf
tr
melodia ben
marcato

dim.

mp

m. g.

cantabile

m. g.

mf

poco

dim.

marcando

rit.

pp

m. g.

ზაქარია ზალიაშვილი — ЗАХАРИИ ПАЛИАШВИЛИ

ქართული და მირზაია

ოპერადან „აბესალომ და ეთერი“

Картули и Мирзая

Из оперы „Абесалом и Этери“

Allegro non troppo

pp *p* *mp* *poco a poco cresc.* *f*

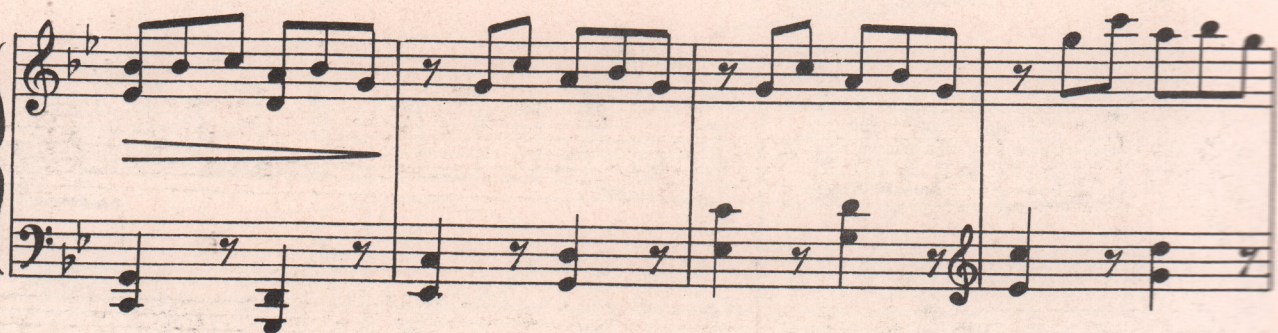
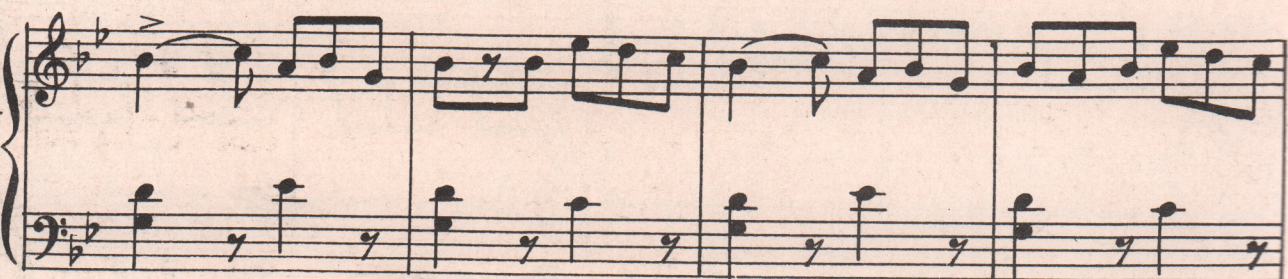
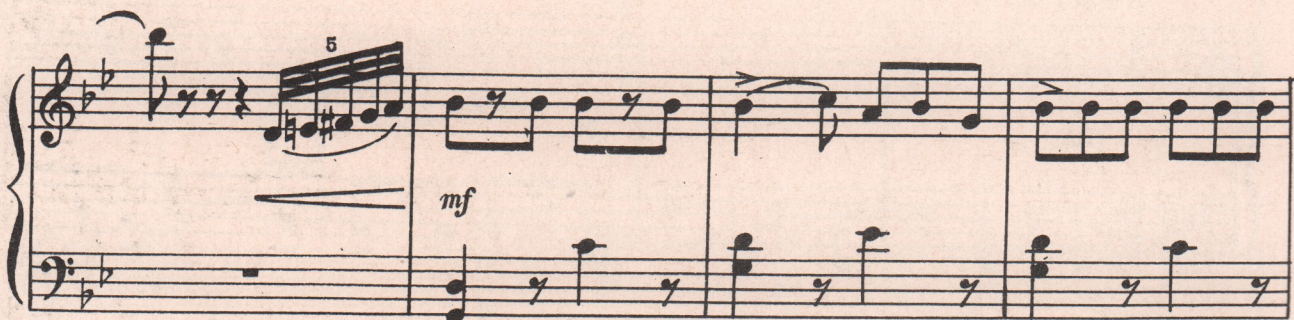
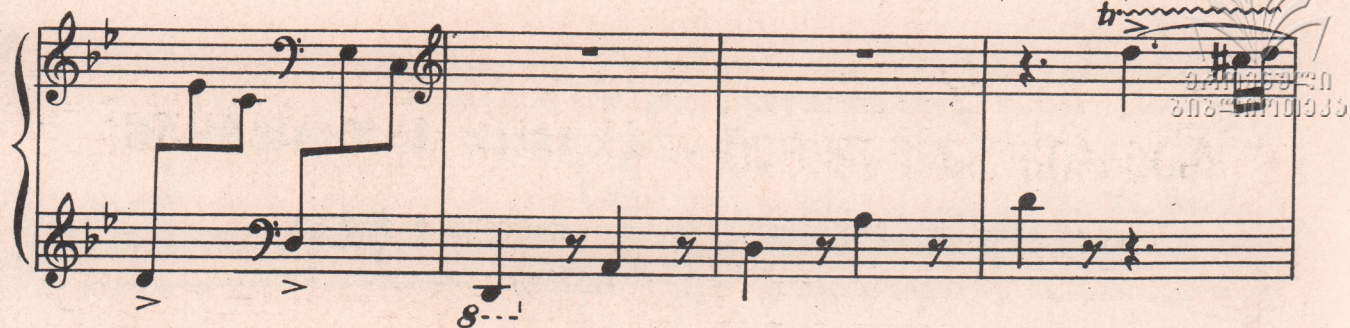

Second system of the musical score. The right hand continues the melodic line. The left hand provides harmonic support. Dynamics include *p* and *cresc.*

Third system of the musical score. The right hand features a more active melodic line. The left hand has a prominent trill in the right hand of the system. Dynamics include *p* and *trm* (trill).

Fourth system of the musical score. The right hand continues with a melodic line. The left hand features a trill in the right hand of the system. Dynamics include *trm*.

Fifth system of the musical score. The right hand continues with a melodic line. The left hand features a trill in the right hand of the system. Dynamics include *trm*.

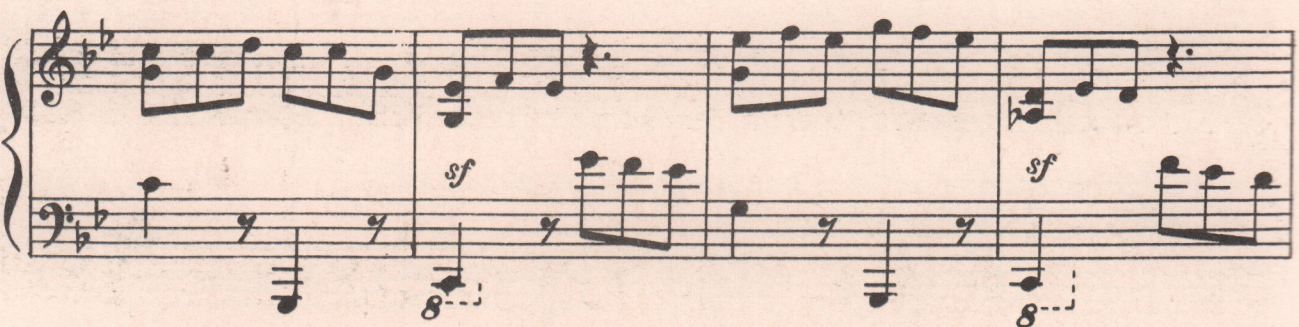

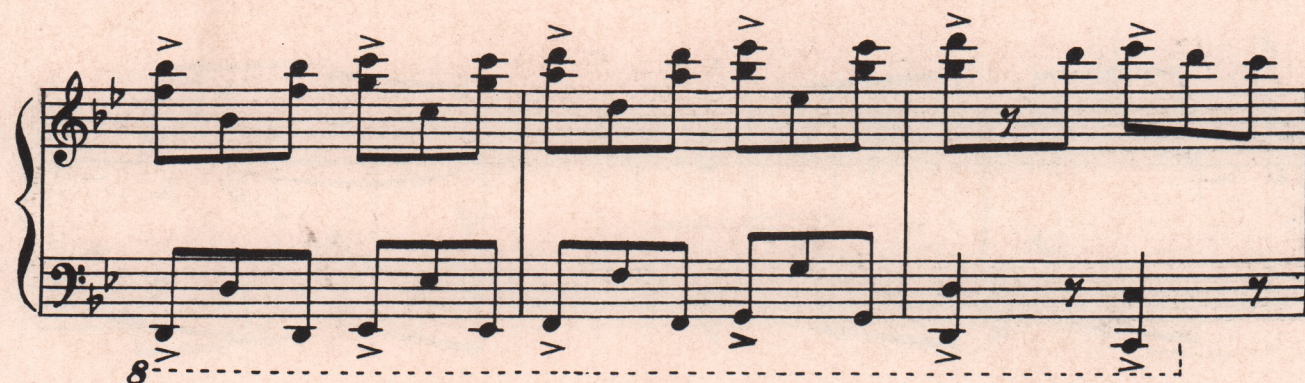

Meno mosso

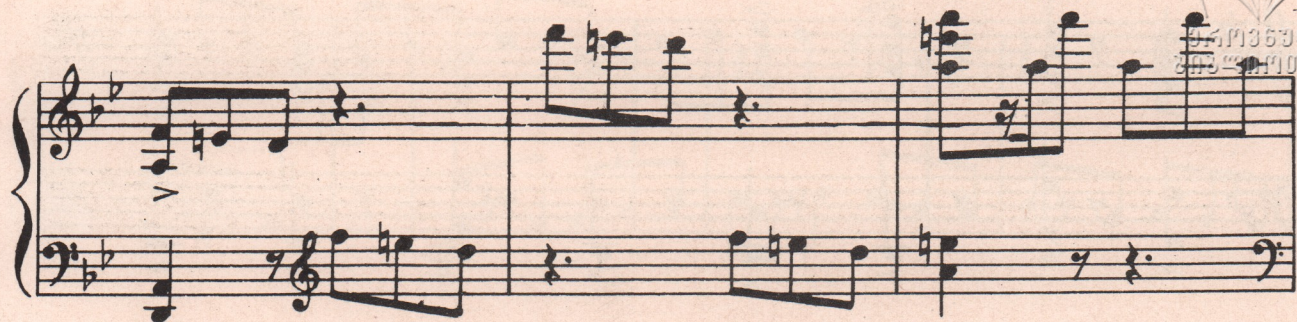

Andantino grazioso

cresc.

poco a poco

mf dolce

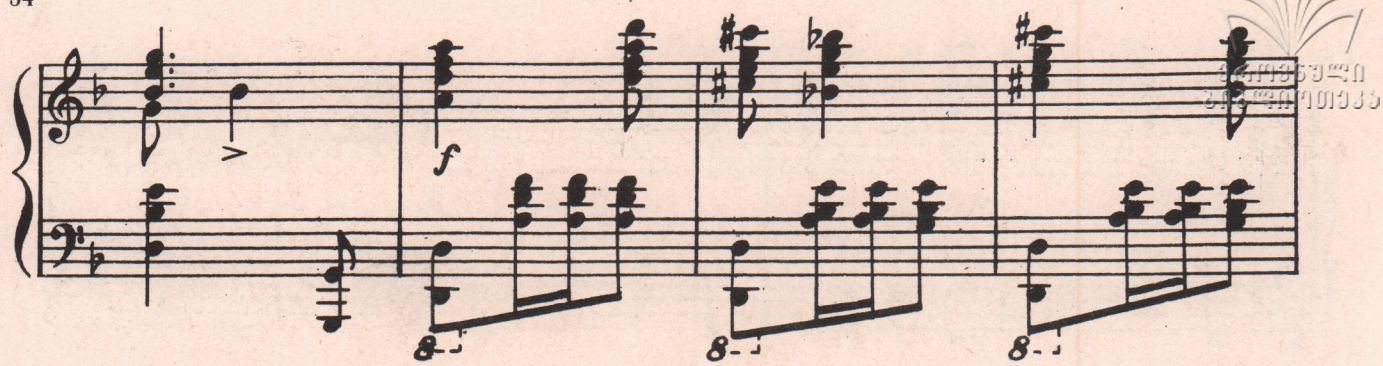

292
EW

Tempo I

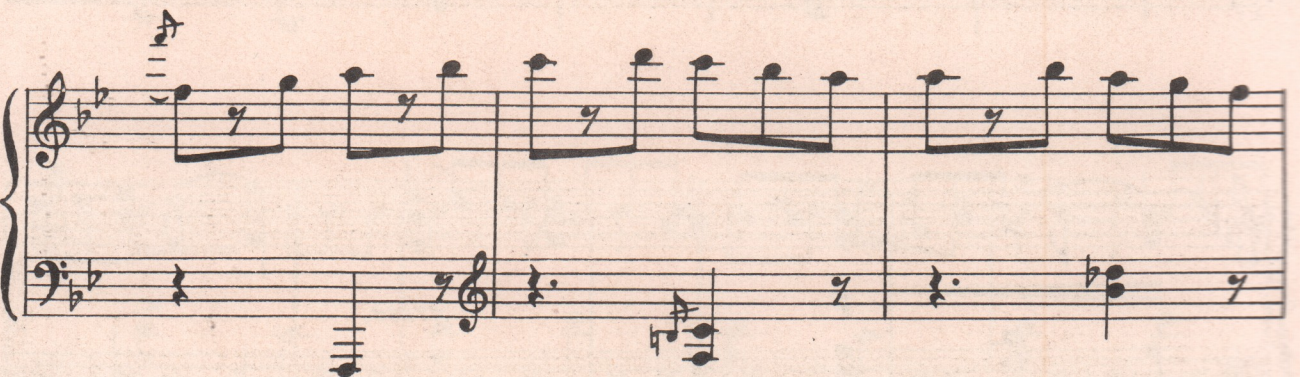
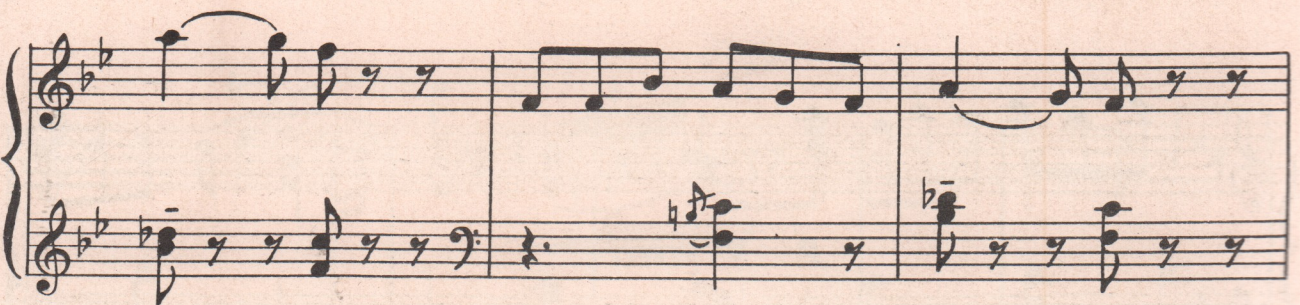

Più mosso

sub. *p**poco**a poco**cresc.**sf**sf*

შალვა ტაქთაქიშვილი — ШАЛВА ТАКТАКИШВИЛИ

Б Ы Б Ы

Колыбельная

Andantino

pp *piu rit.*

a tempo

mp melodia ben marcato e cantabile

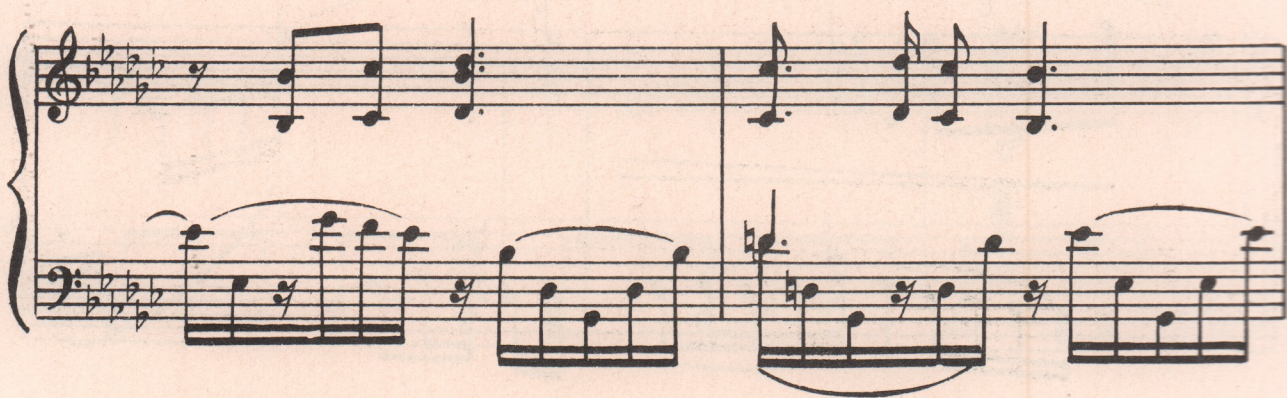
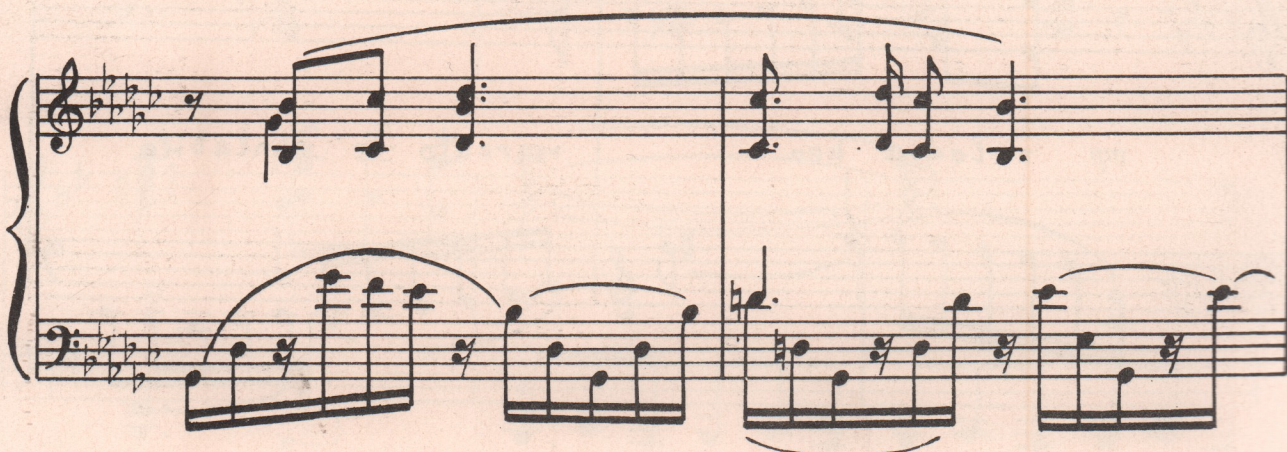
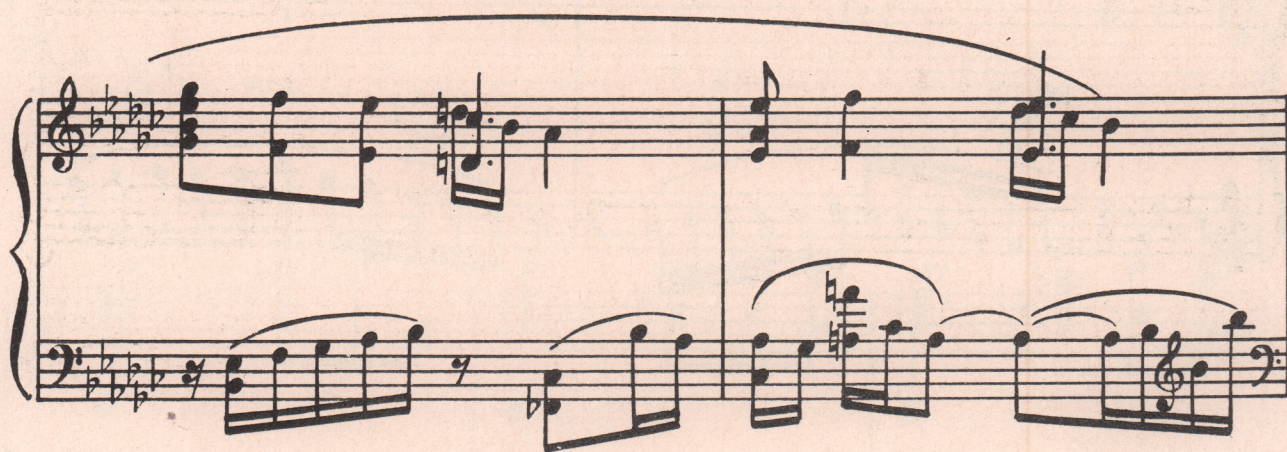
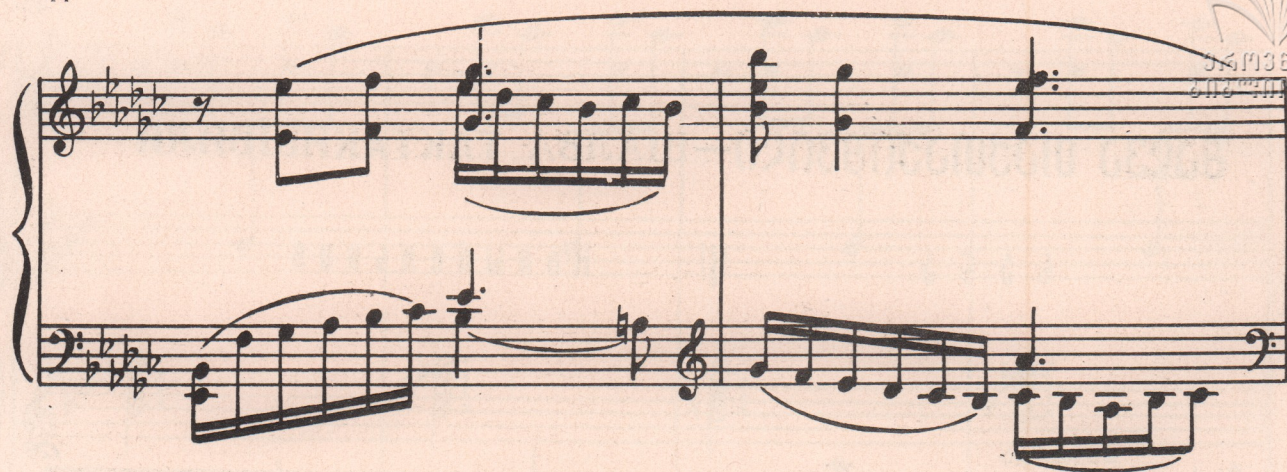
541136330
2012-10-10 10:33

მადვა მშველიძე—ШАЛВА МШВЕЛИДЗЕ

პრელუდია
(„პოლიფონიური სუიტისაგან“)

Прелюдия
(Из „Полифонической сюиты“)

Lento moderato

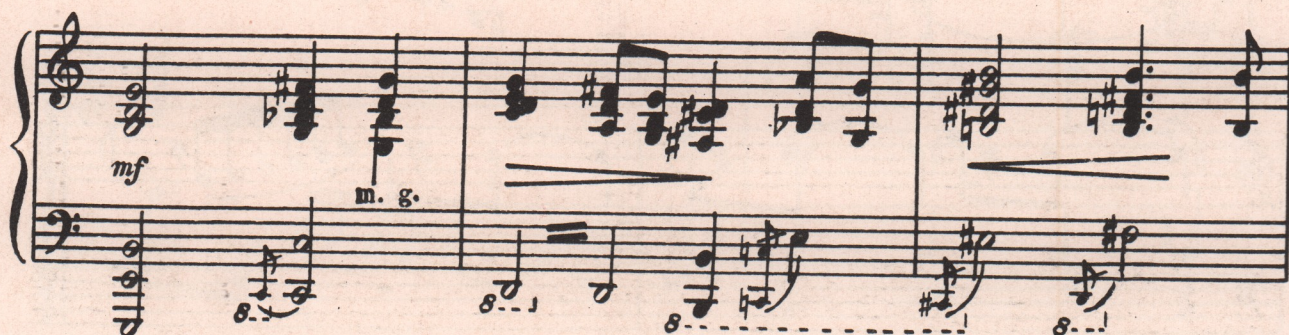
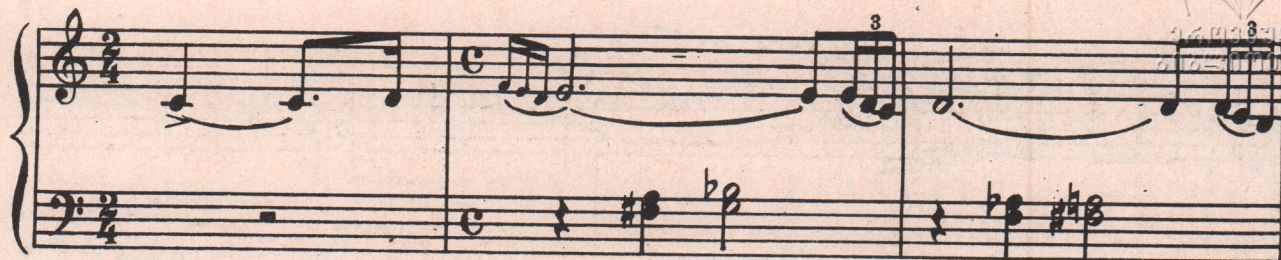

პასტორალი
 („პოლიფონიური სუიტიდან“)

Пастораль
 (Из „Полифонической сюиты“)

Allegro con moto

p *giocoso*

[illegible]

ՀԱՅԱՍՏԱՆԻ ՀԱՆՐԱՊԵՏՈՒԹՅԱՆ
ՆԱԽԱՐԱՐԱՆԻ ԳՐԱԴԱՐԱՆ

54

d.

mf

risoluto

leggiere

Second system of the musical score. The right hand continues the melody with triplets and a trill. The left hand has a simple accompaniment. Dynamics include *a poco* (crescendo) and a trill marked *tr*.

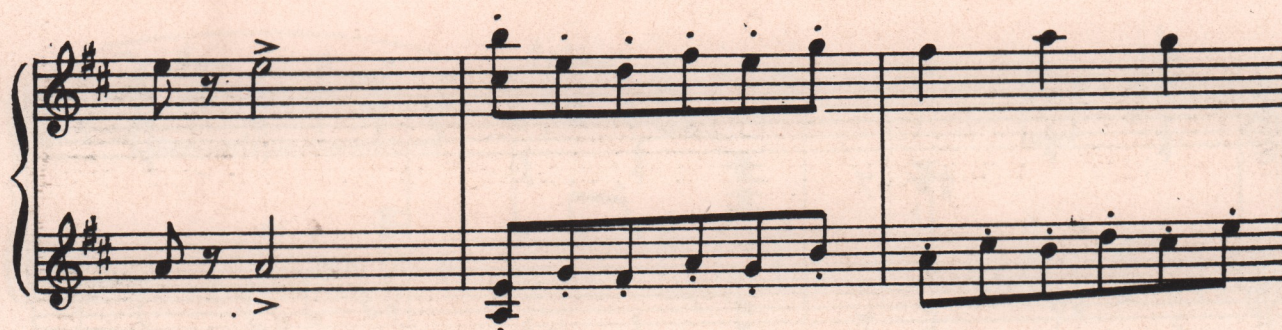

p

pp

** 200*

** 200*

** 200*

** 200*

ქორალი

("პოლიფონიური სუიტებიდან")

Хорал

(Из „Полифонической сюиты“)

Grave

pp

p

mf *p* *mf*

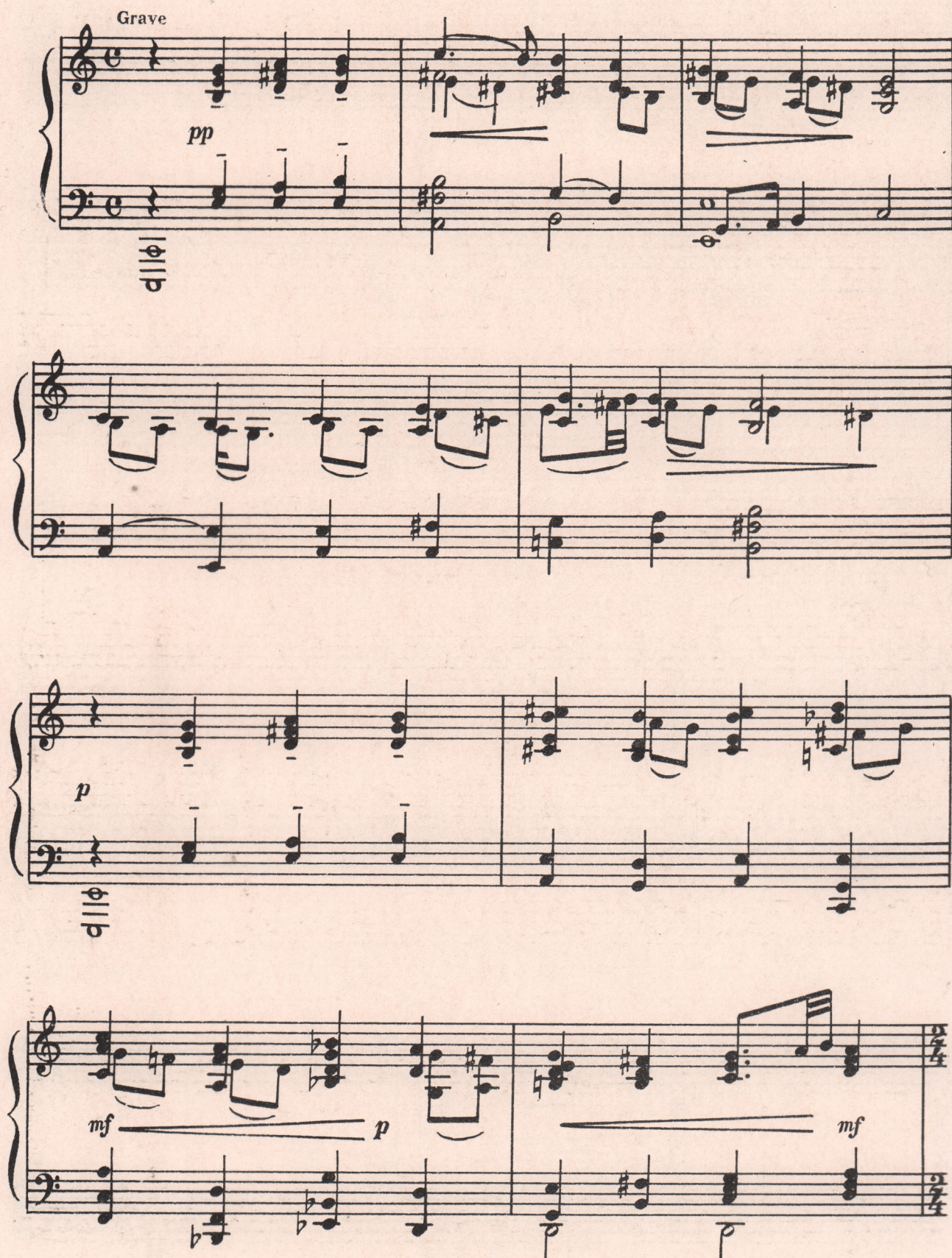

p

The Rose Tree
The Rose Tree
The Rose Tree
The Rose Tree

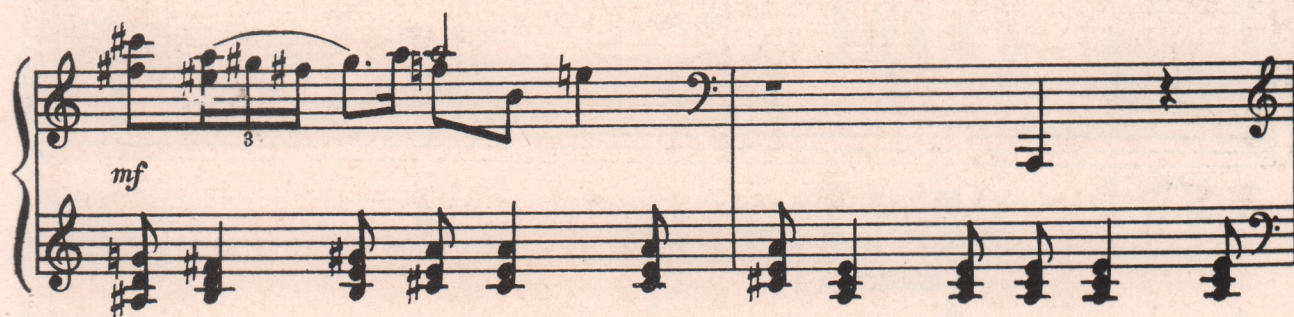

04036320
0824100000

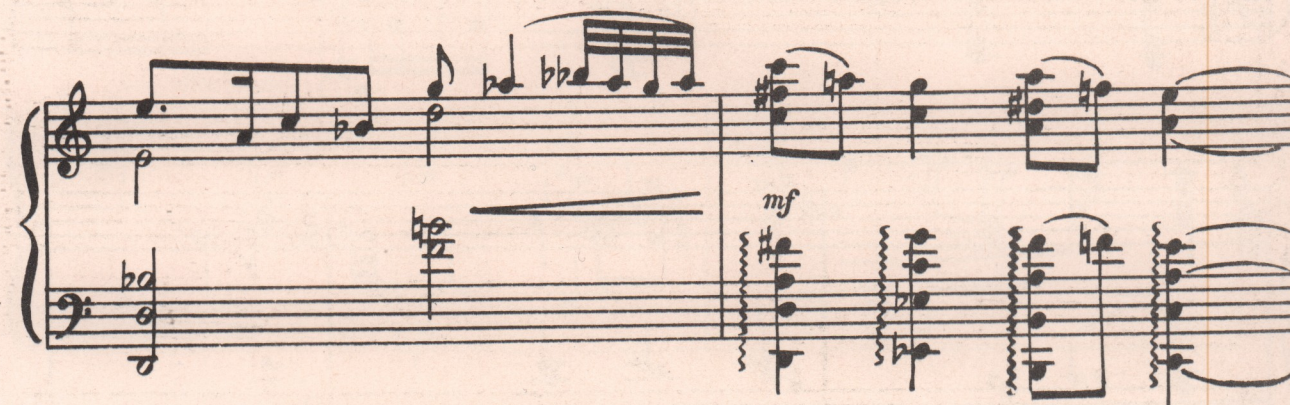

ანდრეი ბალანჩივაძე—АНДРЕЙ БАЛАНЧИВАДЗЕ

ს მ რ უ მ ი

ბალეტიდან „მთების გული“

Х о р у м и

Из балета „Сердце гор“

Allegro moderato

PIANO.

p

8

8

cresc.

mf

8

f

cresc.

subito p

8

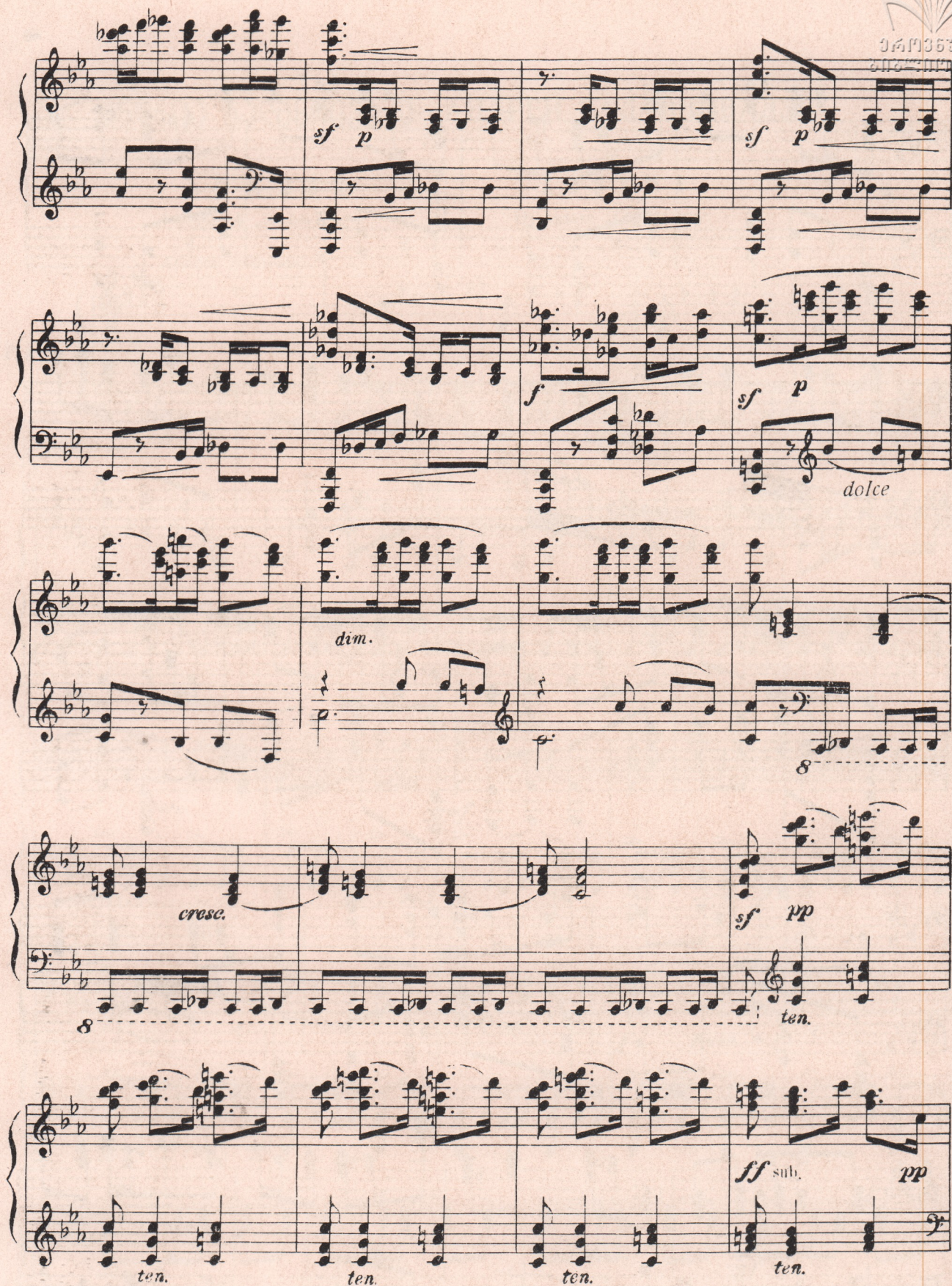

sf p

sf p

f

sf p

dolce

dim.

cresc.

sf pp

ten.

ten.

ten.

ten.

ff sub.

pp

ten.

a tempo

p

poco a poco cresc.

più agitato

a tempo

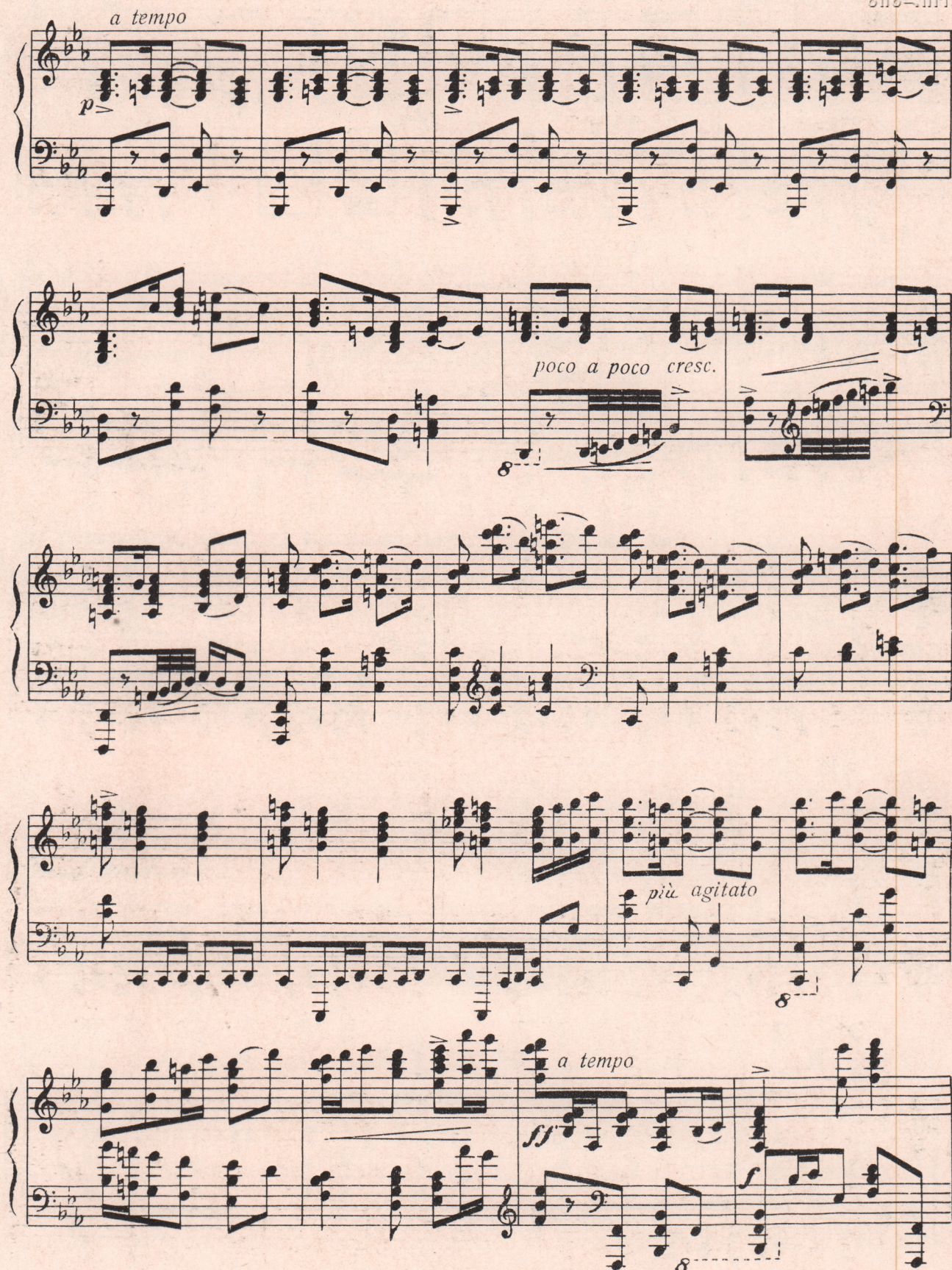

041036340
8020001010333

Tempo l.

ბ ე ე ე ე

ბალეტის „მოგების გული“

Т а н е ц

Из балета „Сердце гор“

Andante doloroso

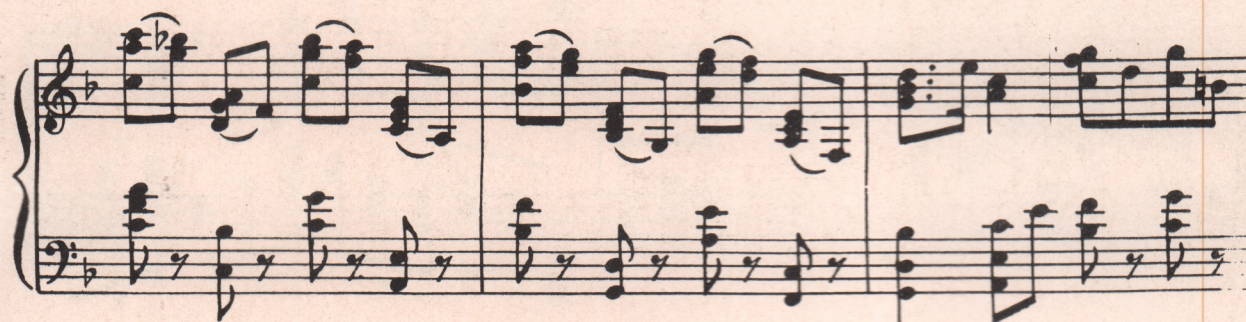

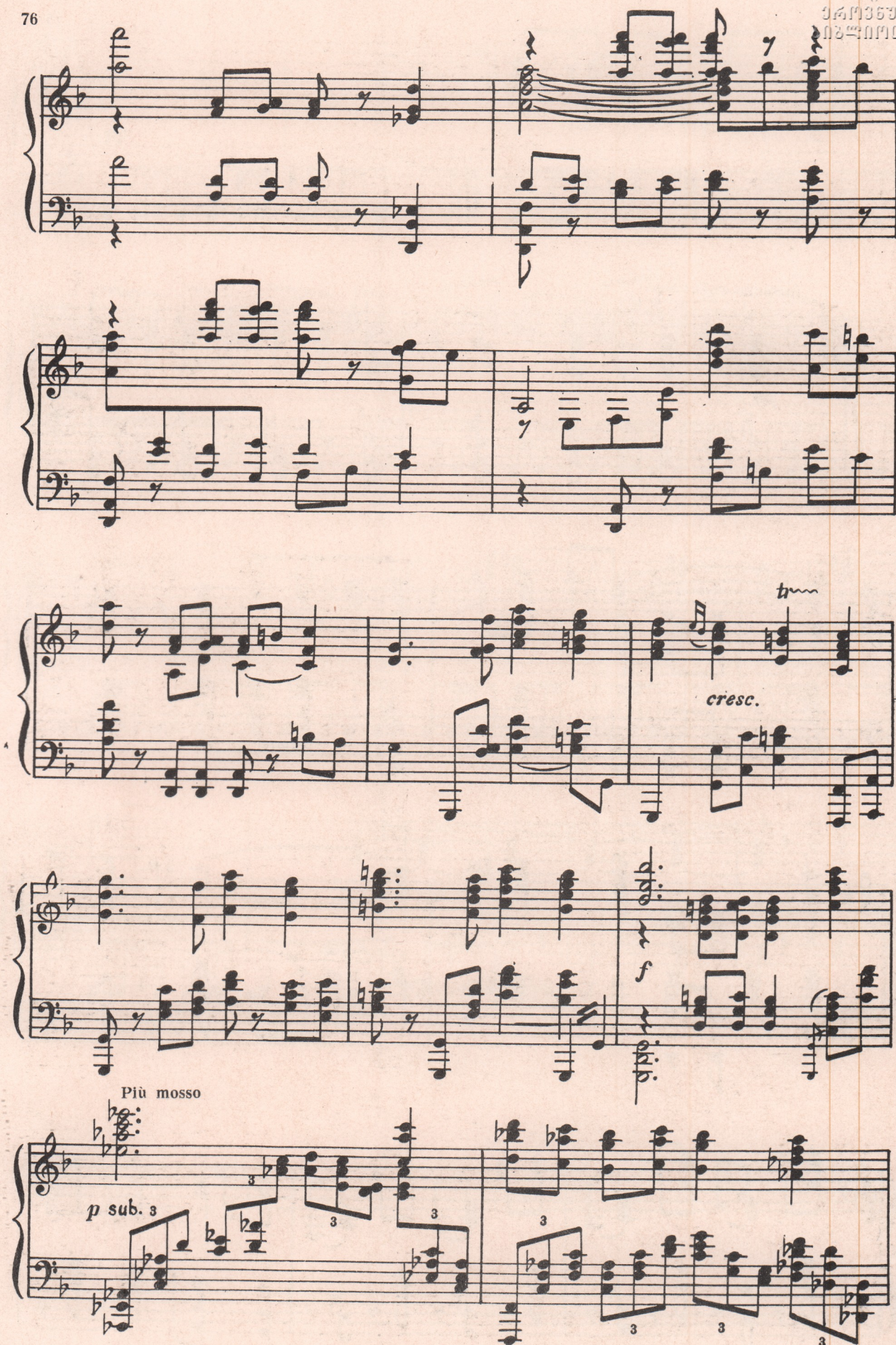

trill
cresc.

Più mosso
p sub. 3

ՀԱՅԱՍՏԱՆԻ ՀԱՆՐԱՊԵՏՈՒԹՅԱՆ
ՆԱԽԱՐԱՐԱԾԱՆԿԱՆ ԳՐԱԴԱՐԱՆ

77

cresc.

f

cresc.

ff

marcato

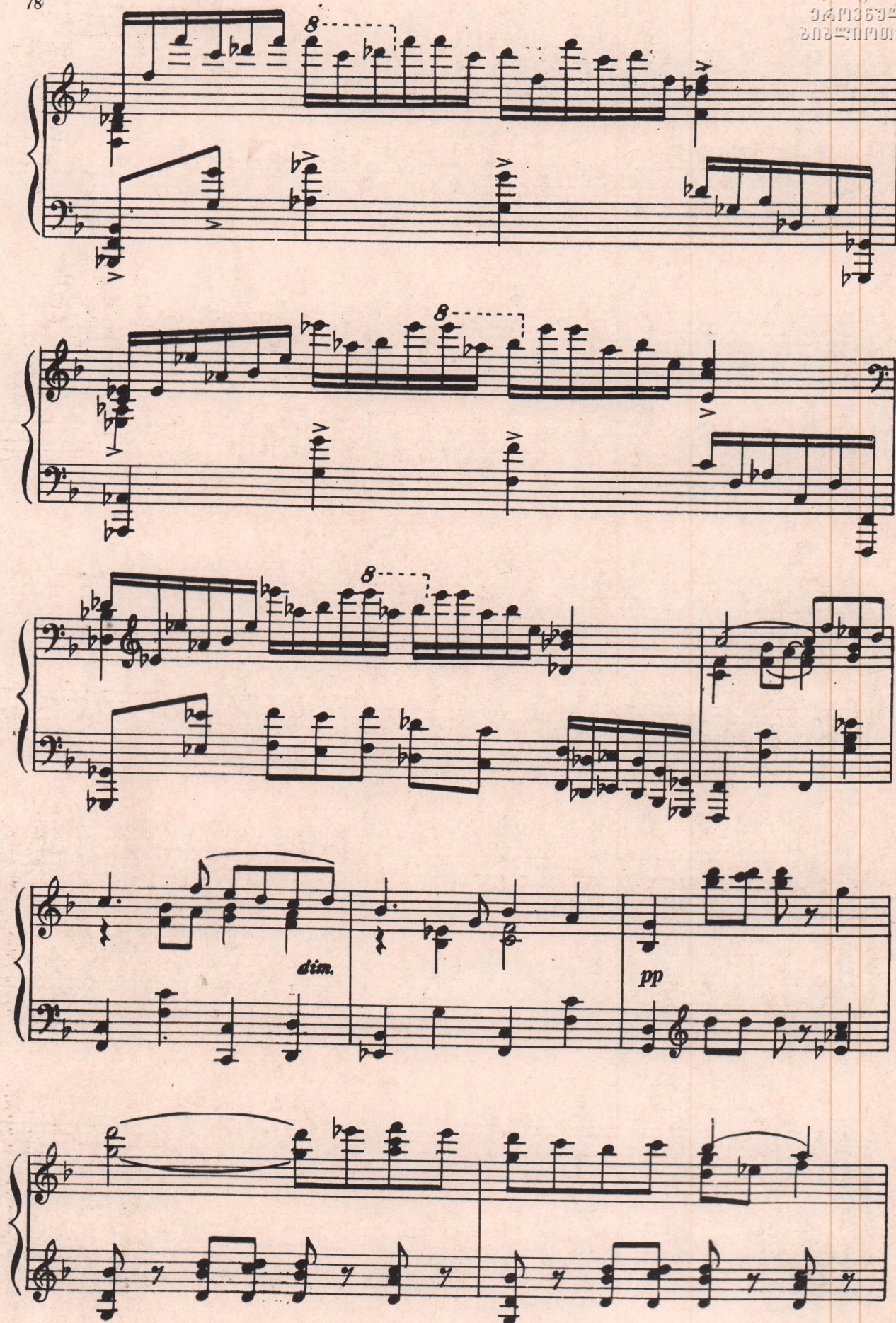

78

中華民國國家圖書館
80240101033

dim. *pp*

3791365-21
ბიზმუმიტი

[illegible]

შენიშვნა ОГЛАВЛЕНИЕ

1. მელიტონ ბალანჩივაძე МЕЛИТОН БАЛАНЧИВАДЗЕ	
ქართული Картули	7
2. დიმიტრი არაქიშვილი ДИМИТРИЙ АРАКИШВИЛИ	
ვარსკვლავიანსა ღამეს В тихую, звездную ночь	15
აღსდგეი, შეინავარდე Встрепенись, взмахни крылами	19
3. ზაქარია შალვაშვილი ЗАХАРИЯ ПАЛИАШВИЛИ	
ქართული და მირზაია Картули и Мирзая	23
4. შალვა თაბთაგიშვილი ШАЛВА ТАКТАКИШВИЛИ	
ნანა Колыбельная	43
5. შალვა მშველიძე ШАЛВА МШВЕЛИДЗЕ	
პრელუდია Прелюдия	46
პასტორალი Пастораль	51
ქორალი Хорал	60
6. ა. ბალანჩივაძე А. БАЛАНЧИВАДЗЕ	
ხორუმი Хорум	68
ცეკვა Танец	75

რედაქტორები: დ. ბაღდადიშვილი და
ბ. გუდიაშვილი

Редакторы: А. БАЛАНЧИВАДЗЕ и
Н. ГУДИАШВИЛИ

გამომცემ. დ. სეპიაშვილი
Выпуск. Д. СЕПИАШВИЛИ

Заказ 107, Тираж 450, Подписано к печати 7/XII-72 г., Колич. форм 10¹/₂
Формат бумаги 60 × 90

Исторический и множительный цех Грузинского отделения Музфонда СССР
Гор. Тбилиси, ул. Павлова № 20

485/28.

ფასი
Цена 1 მან.
руб. 26 კპ.
коп.