

Երևան

Մերած  
դե հուն

g-dur

განაცხელო მობის

1955

საქართველოს კომპოზიტორთა კავშირი

Lento moderato

974036340  
15030010  
01100000000000

This is a handwritten musical score for piano, consisting of six systems of two staves each (treble and bass clef). The music is written in a key with one sharp (F#) and a common time signature (C). The score includes various performance markings such as dynamics (p, ff), articulation (accents, slurs), and fingerings. The notation includes eighth and sixteenth notes, rests, and complex rhythmic patterns. The manuscript shows signs of being a working draft, with some corrections and annotations.

This is a handwritten musical score consisting of seven systems of staves. Each system typically contains two staves, one in treble clef and one in bass clef, both in the key of G major (one sharp). The notation is dense and includes various musical elements:

- System 2:** Continues the melodic and harmonic development with similar rhythmic patterns.
- System 3:** Shows a variety of dynamics including *p* (piano), *f*, and *mf*. There are also markings for *tr* (trills) and *acc* (accents).
- System 4:** Includes a section marked *a tempo* (allegretto), where the tempo slows down. Dynamics range from *p* to *f*.

Throughout the score, there are numerous handwritten annotations, including asterisks (\*), circled letters (e.g., 'D'), and other symbols that likely serve as performance instructions or editorial notes. The handwriting is clear and professional.

94405940  
2024.11.10.11.11

Handwritten text at the top right, possibly a library or collection stamp.

364956940  
30220000000

04036940  
2020010900

Весна идёт

Blank musical staff lines.

Blank musical staff lines.

12 h-moll

၁ ၀ ၆ ၉ ၃ ၆ ၉

Barry an 1956  
1956  
1956

Moderato

This is a handwritten musical score for piano, consisting of six systems of staves. Each system contains a grand staff with a treble and bass clef. The music is written in a key signature of one sharp (F#) and a common time signature (C). The score includes various musical notations such as notes, rests, slurs, and dynamic markings. Performance markings include *pp*, *f*, *mf*, and *mp*. There are also numerous asterisks (\*) and wavy lines indicating specific performance techniques or corrections. The notation is dense and detailed, typical of a composer's manuscript.

064036940  
582810000

04006940  
2024010933

04006940  
0000000000

System 2: Dynamics include *f*. Pedal markings include \*Ped., Ped., and Ped.

System 3: Pedal markings include \*Ped., \*Ped., \*Ped., \*Ped., and \*Ped.

System 4: Dynamics include *mf*. Pedal markings include \*Ped., Ped., Ped., \*Ped., \*Ped., \*Ped., and \*Ped.

System 5: Dynamics include *f*. Pedal markings include \*Ped., \*Ped., \*Ped., \*Ped., and \*Ped.

Key features of the score include:

044935040  
212222110000

B nose

© 1900  
© 1900

Grave

04006040  
0020000000

44095940  
20020000000

306036940  
306036940

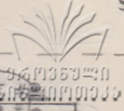

8

Сонетине

Two empty musical staves at the bottom of the page, intended for the title 'Сонетине'.

Dynamic markings: *c*, *f*, *f*, *f*

Fingerings: 1, 2, 3, 4, 5

Фурта

Four empty musical staves for writing.

*g - moll*

# რემაინი

*Moderato*

შედეგად

შედეგად

Handwritten musical score system 1. Includes vocal line with lyrics and piano accompaniment. The lyrics are in Georgian: "მან - 30, მან - 30, მან - 30, მან - 30, მან - 30, მან - 30, მან - 30, მან - 30". The piano part features chords and a bass line with a double bar line in the middle.

Handwritten musical score system 2. Continuation of the previous system. The lyrics are: "მან - 30, მან - 30, მან - 30, მან - 30, მან - 30, მან - 30, მან - 30, მან - 30". The piano part includes triplets and a double bar line.

Handwritten musical score system 3. Continuation of the previous system. The lyrics are: "მან - 30, მან - 30, მან - 30, მან - 30, მან - 30, მან - 30, მან - 30, მან - 30". The piano part features triplets and a double bar line.

Handwritten musical score system 4. Continuation of the previous system. The lyrics are: "მან - 30, მან - 30, მან - 30, მან - 30, მან - 30, მან - 30, მან - 30, მან - 30". The piano part includes triplets and a double bar line. The tempo marking "p piu mosso" is present.

ՀԱՅԱՍՏԱՆԻ ՀԱՆՐԱՊԵՏՈՒԹՅԱՆ  
ՆԱԽԱՐԱՐԱԿԱՆ ԳՐԱԴԱՐԱՆ

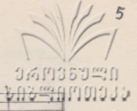

~~Handwritten scribbles~~

36406940  
20220810000

Романс

a-moll

# ცემობი

Barj an

1957 წელი  
საქართველო  
მხატვართა

Andantino

ბაბ

ფ. პ.

საქართველოს  
ხალხური მუსიკის  
სამეცნიერო ცენტრი

ლე - ბი ლი - ბი  
თის დროს ხეც ზღე მთხ ლი - ი - ან, ყრუღ-ღ-ბო ბა - ბ - ბა  
მე ყრუღ-ღ-ბს ა - ან ზღეობი მე ბი-ბო ბო - ბ - ბა

*f* *B* *1*

\**B.A.* \**B.A.* \**B.A.* \**B.A.* \**B.A.* \**B.A.*

ბო - ბა - ბო - ბო - ბო  
ბო - ბა - ბო - ბო - ბო

მე მხო-ბა - რე - ბ - ბაბ ვაშ-ღობ-ღო ვაშ-ღობ-ღო  
მე მხო-ბა - რე - ბ - ბაბ ვაშ-ღობ-ღო ვაშ-ღობ-ღო

ვაშ-ღობ-ღო ვაშ-ღობ-ღო ვაშ-ღობ-ღო  
ვაშ-ღობ-ღო ვაშ-ღობ-ღო ვაშ-ღობ-ღო

*f* *1*

\**B.A.* \**B.A.* \**B.A.* \**B.A.* \**B.A.* \**B.A.*

356. მით-ბა-ჩით რა 356. მონ-ღა-ღი-ცთუხ ლო, მით-ბა-ჩით რა 356. *p*  
356. *f* 356. *m.p*

*p* *m.p* *1* *2*

\**B.A.* \**B.A.* \**B.A.* \**B.A.* \**B.A.* \**B.A.*

ცბე-ე-ეა - ლე ბი, ცბე-ე-ეა - ლე ბი, ცბე-ე-ეა - ლე -

*m.p* *p* *ritenuto*

\**B.A.* \**B.A.* \**B.A.* \**B.A.* \*

ՀԱՅԿԱՍՏԱՆԻ ՀԱՆՐԱՊԵՏՈՒԹՅԱՆ  
ՆԱԽԱՐԱՐԱԿԱՆ ԳՐԱԴԱՐԱՆ

-do.

*p* *allegro*

*p* *f*

ՔԱ. \* ՔԱ. \* ՔԱ. \* ՔԱ. \* ՔԱ. \*

*allegro*

ԳՆ-Ե-Լ-Ե-Յ-Յ-ՄԻ ԳՆ-Ե-Օ-ՍՈ Ն-Ե-ՅՈ-Ս-ԵՍ, ԳՆ Ե-Լ-Ե ԶԳԵՆ

*f* *heroisch*

ՔԱ. \* ՔԱ. \* ՔԱ. \* ՔԱ.

ՆՅՈՒՒՆ-Ե-Յ-Յ-Ե ԶԵՆՈՒՆ-ՅԻՆՈՒՆ ԶԵՆՅՆ ԶԱՆՆԵԼՈՒՅ ԿԵՐԱՆՆԵՆ, ԶՈՒՆ-ՅՆ-ԵՅ Օ-ՆՅՆ-Ե-Յ-Մ ԵՍ ՆՈՍՄԵՆ-ԼՈՒՆՅՈՆ

*f*

\* ՔԱ. \* ՔԱ. \* ՔԱ. \* ՔԱ. \* ՔԱ. \* ՔԱ. \* ՔԱ.

ԶԵՅՆ-ՅՆ-ՅՈՒՆ-ՅՈՆ-ԼՈՒՆ-ՅՈՒՆ ԵՅ

*f* *ff*

\* ՔԱ. \* ՔԱ. \* ՔԱ. \* ՔԱ. \* ՔԱ. \*

Слезы

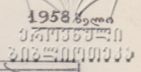

Allegro furco

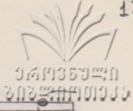

中華民國三十四年  
五月二十一日

Handwritten musical score system 1. It consists of a vocal line and a piano accompaniment. The piano part features a prominent triplet in the right hand and a steady bass line in the left hand. Dynamics include *f* and *sf*. Performance markings include *ped.*, *\**, and *ped.*.

Handwritten musical score system 2. The vocal line continues with a triplet. The piano accompaniment maintains its rhythmic pattern. Dynamics include *f* and *sf*. Performance markings include *ped.*, *\**, and *ped.*.

Handwritten musical score system 3. The vocal line features a triplet. The piano accompaniment includes a triplet in the right hand. Dynamics include *f* and *sf*. Performance markings include *ped.*, *\**, and *ped.*.

Handwritten musical score system 4. The vocal line continues with a triplet. The piano accompaniment features a triplet in the right hand. Dynamics include *f* and *sf*. Performance markings include *ped.*, *\**, and *ped.*.

04006940  
2025/11/03

Испанская песня

# სიმღერა თბილისზე

ბიძგიანი  
1958 წელი  
საქართველო

*Andantino*

თბილისს - დასწესდინ 1500 წლისთავთან დავაჯშმირებლი

სმპ

მ.პ

მ.პ

და-მა-ღა-ბის დღესვი-ლო

მ.პ

მ.პ

მ.პ

ჩი-შთ ძვირ-ღა-ბთ ქა-ლა-ქი

ქა-ღა-რა თა-ვით შერ-ღა-ლით - თ - თ - თ - თ - თ

ქა-ბი-ტო

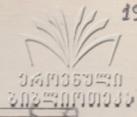

Песня о Мбулуси

f-moll

3 უძღვნი შ.ლ. ჩხენკელ მალახიან ხსოვდას

Barajan

1

# ნოქციონი

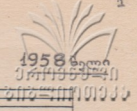

Moderato

924925040  
41807110930

04096940  
2025010000

This is a handwritten musical score for piano, consisting of six systems of staves. The notation includes treble and bass clefs, a key signature of two flats (B-flat and E-flat), and a common time signature. The score is marked with various dynamics and performance instructions:

- System 3:** The right hand has a more complex, arpeggiated texture. Performance markings include *\*Ped.* and *m.f*.
- System 4:** The right hand has a melodic line with many triplets and slurs. Performance markings include *\*Ped.*.
- System 5:** Similar to the previous system, with complex triplet patterns in the right hand. Performance markings include *\*Ped.*.
- System 6:** The right hand has a melodic line with triplets. Performance markings include *\*Ped.*.

The score concludes with a double bar line and a fermata in the right hand.

m.p.  
\*Ped.

\*Ped.

\*Ped.

\*Ped.

Ноктюрн

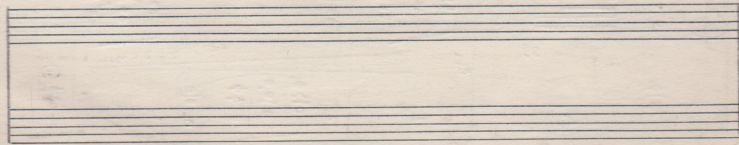

1969

Allegro con fuoco

ჰუბერტი მანს - ნაშრომობ

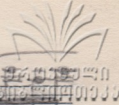

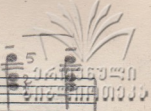

Meno mosso

11  
04406940  
2427471000

System 1: *con energia sf*

System 2: *sf*

System 3: *sf*

System 4: *sf*

System 5: *sf*

System 6: *sf*

Performance instructions: *Ped.*, *con energia*, *sf*, *f*

Handwritten annotations: *1/2*, *3/4*, *5/8*, *6/8*, *7/8*, *9/8*, *10/8*, *11/8*, *12/8*, *13/8*, *14/8*, *15/8*, *16/8*, *17/8*, *18/8*, *19/8*, *20/8*, *21/8*, *22/8*, *23/8*, *24/8*, *25/8*, *26/8*, *27/8*, *28/8*, *29/8*, *30/8*, *31/8*, *32/8*, *33/8*, *34/8*, *35/8*, *36/8*, *37/8*, *38/8*, *39/8*, *40/8*, *41/8*, *42/8*, *43/8*, *44/8*, *45/8*, *46/8*, *47/8*, *48/8*, *49/8*, *50/8*, *51/8*, *52/8*, *53/8*, *54/8*, *55/8*, *56/8*, *57/8*, *58/8*, *59/8*, *60/8*, *61/8*, *62/8*, *63/8*, *64/8*, *65/8*, *66/8*, *67/8*, *68/8*, *69/8*, *70/8*, *71/8*, *72/8*, *73/8*, *74/8*, *75/8*, *76/8*, *77/8*, *78/8*, *79/8*, *80/8*, *81/8*, *82/8*, *83/8*, *84/8*, *85/8*, *86/8*, *87/8*, *88/8*, *89/8*, *90/8*, *91/8*, *92/8*, *93/8*, *94/8*, *95/8*, *96/8*, *97/8*, *98/8*, *99/8*, *100/8*

34936940  
207 10000000

34936940  
20000000000000

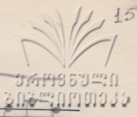

061036940  
20080208000000

374136340  
2022年11月09日

04036940  
2025/11/03

ГРУЗИНСКА РАПСОДИЯ  
SOPRANO

Грузинска рапсодия.

Two empty musical staves at the bottom of the page, likely intended for a piano accompaniment or further notation.

67080

I

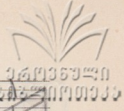

*Andante con moto*

o b o

Handwritten musical score for the second system, continuing the melodic and harmonic development from the first system.

06496940  
2007010900

96096940  
15938000  
6187410000

Handwritten title in Georgian script: დე შრომისა და სხვაობისა

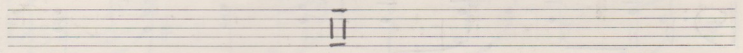

Handwritten text and a small drawing of a plant or tree in the top right corner.

06455940  
00271101000

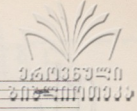

Adagio

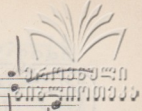

A series of seven empty musical staves, each consisting of five lines, provided for writing additional musical notation.

Москва, Рождественский бульвар, д. 22  
Арт. 688. Цена 1 р. 10 к. Зак. 2064