

FM 1559
3

კარლო ჩუხრუკიძე
Карло Чухрукидзе
CARLO CHUKHRUKIDZE

მკი პიესა

ვიოლინოსა და ფორტეპიანოსათვის

ДВЕ ПЬЕСЫ

ДЛЯ СКРИПКИ И ФОРТЕПИАНО

T W O P I E S E S

FOR VIOLIN AND PIANO

ქართული
მუსიკის ფონდი

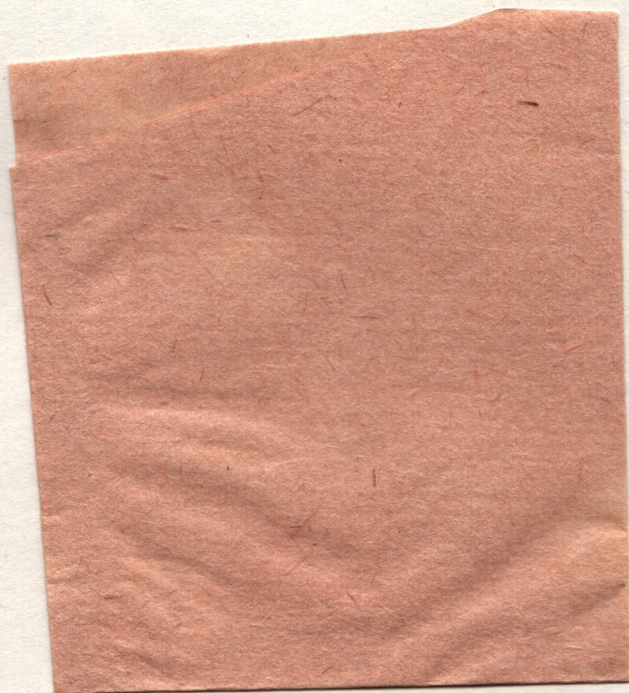

© ИЗДАТЕЛЬСТВО ГРУЗИНСКОГО ОТДЕЛЕНИЯ МУЗФОНДА 1982

M484.1.02-62

ქართული
ბიბლიოთეკა

კარლო ჩუხრუკიძე
Карло Чухрукидзе
CARLO CHUKHRUKIDZE

მ რ ი პ ი ე ს ა

ვიოლინოსა და ფორტეპიანოსათვის

Д В Е П Ъ Е С Ы

ДЛЯ СКРИПКИ И ФОРТЕПИАНО

T W O P I E C E S

FOR VIOLIN AND PIANO

სსრ კავშირის მუსიკალური ფონდის საქართველოს განყოფილება
19 თბილისი 82

Грузинское отделение Музфонда Союза ССР
19 Тбилиси 82

FM 1559
3

FM 1559
3

სიმღერა
ვიოლინოს პარტია

ПЕСНЯ
Партия скрипки

ბ. ჩუხრაძე
K. Чухრუკიძე

Andantino

საქსე

ვოლანოს პარტია

ТАНЕЦ

Партия скрипки

ა. ჩუხრაძის
კ. ჩუხრაძე

Allegro

mf sempre marcato - accentuato

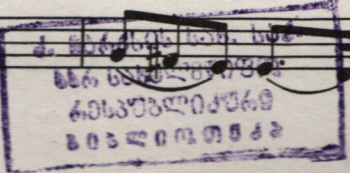
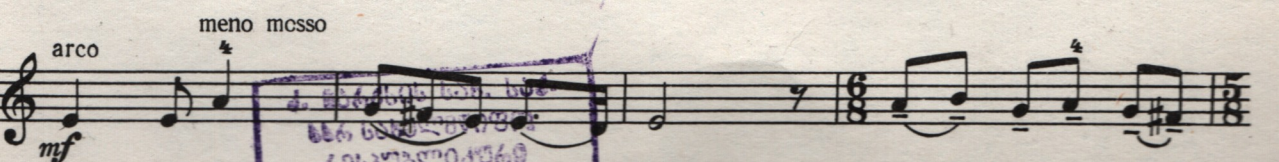
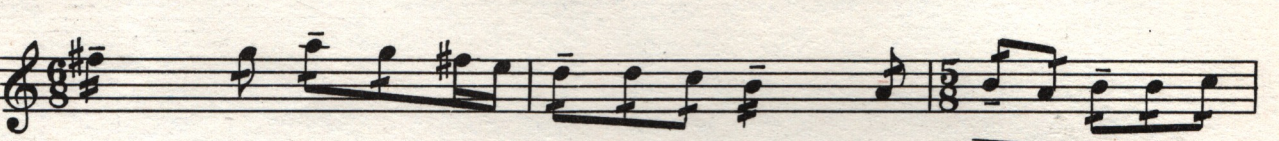

p

mp

poco a poco cresc.

f

rit.

mp

a tempo

arco

f

mf

f

poco a poco cresc.

ten.

f

mp

pizz.

f

marcato

sf

sf

ქართული
მუსიკის ფონდი

Нотопечатный и множительный цех Грузинского отделения Музфонда СССР
г. Тбилиси, ул. Павлова № 20

სიღარა

ПЕСНЯ

ვიოლინოსა და ფორტეპიანოსათვის

Для скрипки и фортепиано

Andantino

6

სეპსა

ТАНЕЦ

ვიოლინოსა და ფორტეპიანოსათვის Для скрипки и фортепиано

ბ. ჩუხრუკიძე
K. Чухрукидзе

Allegro

1 2 *mp* *p*

2 3 *p* *pp*

1 *poco a poco cresc.*

2 2 4 1 *f* *mf*

mp rit. a tempo

f sempre aczentuanto mp

mf mp

ქ. ბიბლიოთეკის
სახელმწიფო
ბიბლიოთეკის
სამსახურის

FM 1559
3

14

რედაქტორი **ნ. გუდიაშვილი**
Редактор **Н. ГУДИАШВИЛИ**

გამომშვ. **დ. სეფიაშვილი**
Выпуск. **Д. СЕПИАШВИЛИ**

Заказ 123, Тираж 280, Подписано к печати 13 IX 82 г., Колич. форм 2,5
Формат бумаги 60×90

Нотопечатный и множительный цех Грузинского отделения Музфонда СССР
г. Тбилиси, ул. Павлова № 20

24/60

ქართული
ბიბლიოთეკა

ფასი
Цена **60** კპ.
коп.