

FM 2155  
3

საქართველოს  
საზღვარი

კახა ცაბაძე

# კონცერტი

ფაგოტისათვის ორკესტრთან ერთად

კლავირი

კახა ცაბაძე

## КОНЦЕРТ

Для фагота с оркестром

Клавир

KAKHA TSABADZE

## CONCERTO

For fagotto and orchestra

Piano score

M 788.8.02-62

**კახა ცაბაძე**  
Kaxa Tsabadze  
K.A.KHA TSABADZE

# კონცერტი

ფაგოტისათვის ორკესტრთან ერთად

კლავირი

# КОНЦЕРТ

Для фагота с оркестром

Клавир

CONCERTO

For fagotto and orchestra

Piano score

საქართველოს რესპუბლიკის მუსიკალური ფონდის  
გამომცემლობა  
19 თბილისი 92

# კონცერტი

Maestoso

კახა ცაბაძე

Fag

P- no

(m. d.)  
(m. s.)  
f  
(m. d.)  
m. s.  
m. d.  
m. s.

FM 2/55  
3

m. d.

3  
m. d.  
m. s.  
m. d.

საქართველოს  
საზღვარგარეო  
საზღვარგარეო

*accl molto*

*Allegro con brio,*

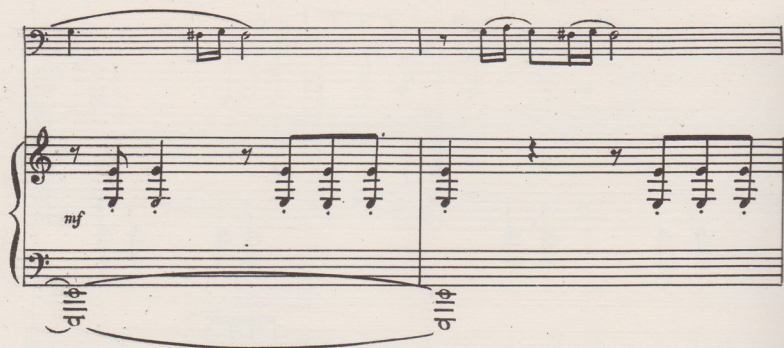

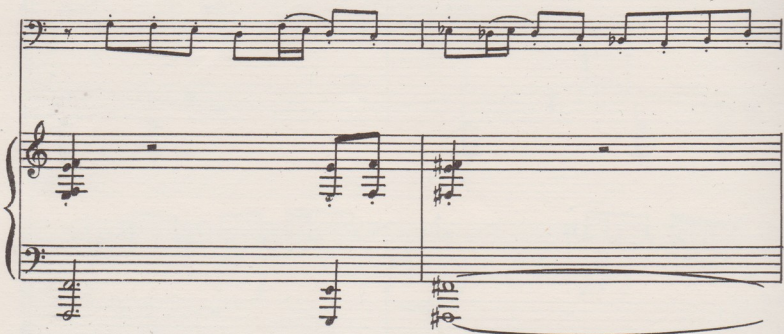

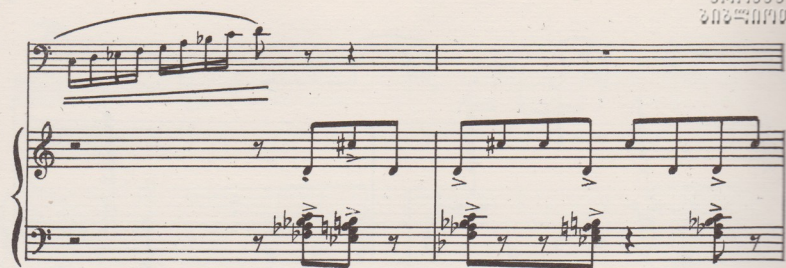

Meno mosso

*mf* dolce, sentimente

*p*

*p*

*p*

FC0155

ՀԱՅԿԱՍՏԱՆԻ  
ՄԱՍԻՍԻԱՆԻ  
80

中華民國三十三年  
五月十四日

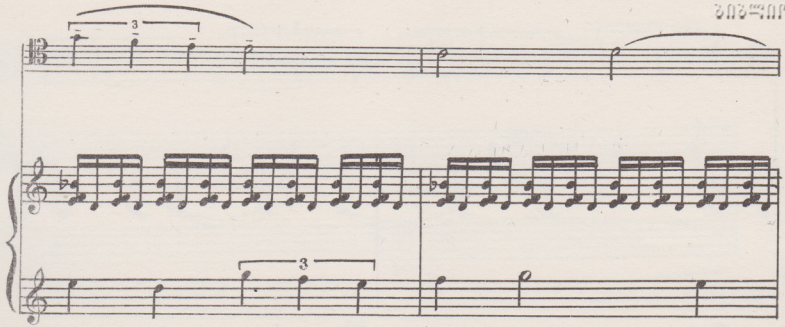

a tempo (♩ = 138) con brio

pp cresc.  
legato

ff

perdendosi

## Lento determinato

mf

rubato

8

mp

morendo

pp

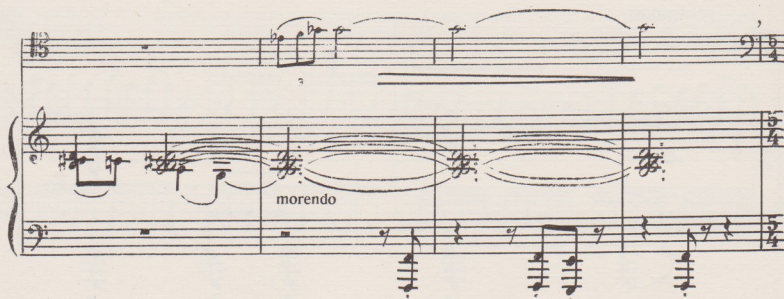

morendo

morendo

, generoso con spirito

pp  
zeffiroso

3  
quasi gliss.

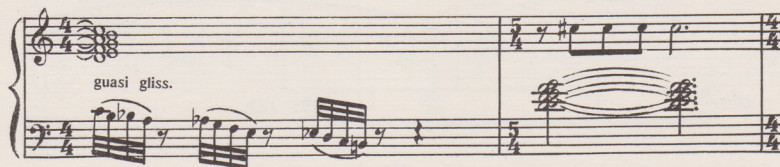

lento malinconico

Cadenza

Ad Lib. ironicamente

Allegro con brio

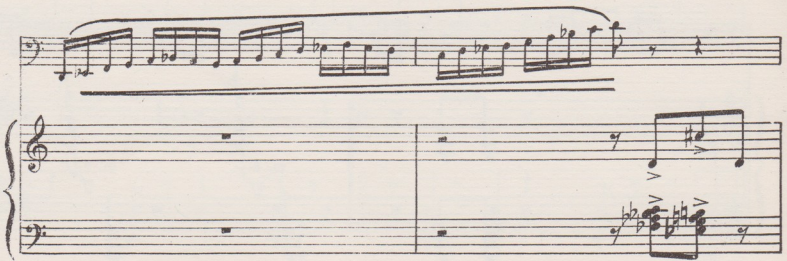

კონცერტი  
ფაგოტის პარტია  
Concerto  
Fagotto Part

Maestoso 11

Allegro con brio

ჯანა ცაბაძე

Fag

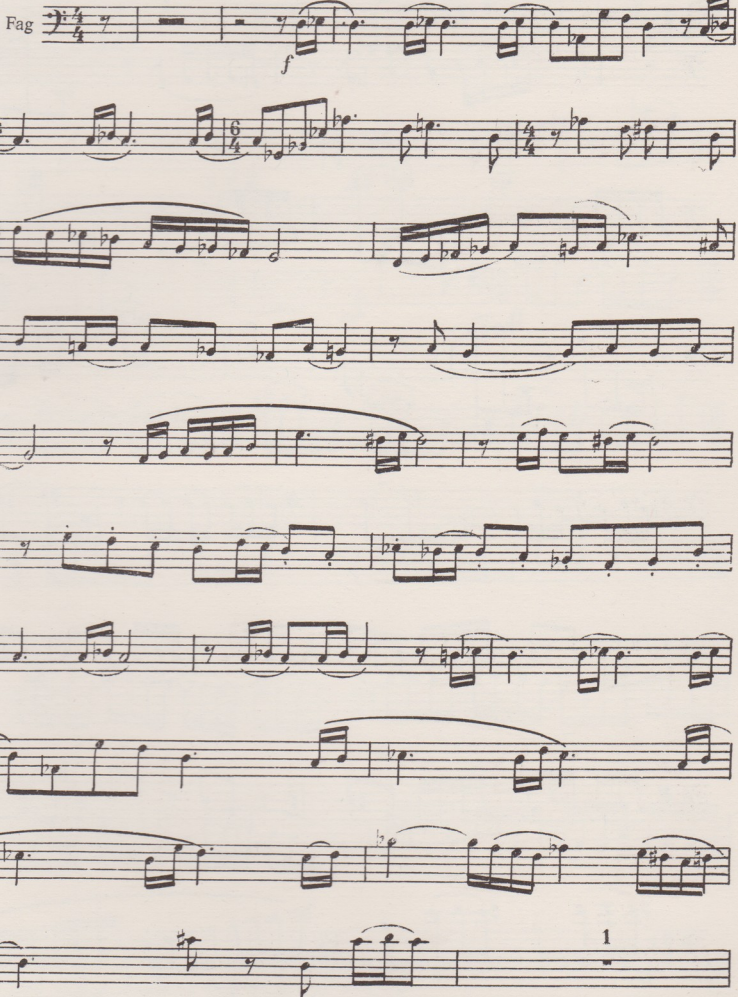

1

FL 2155  
3

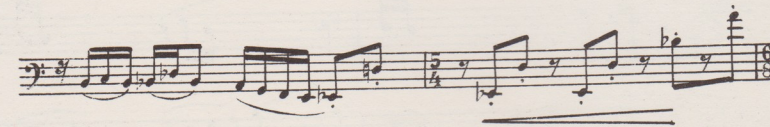
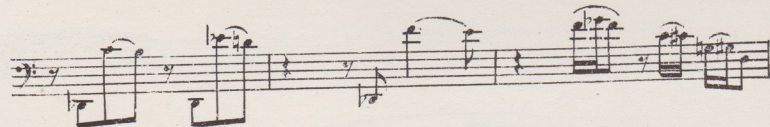
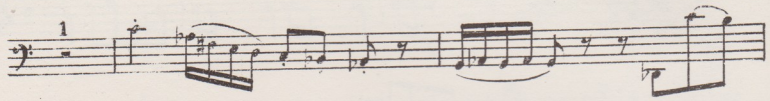
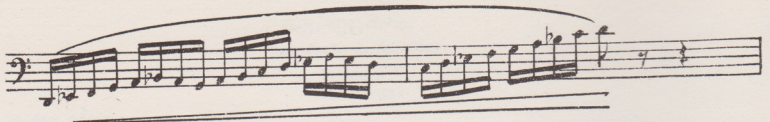

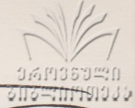

Meno mosso

dolce sentimente

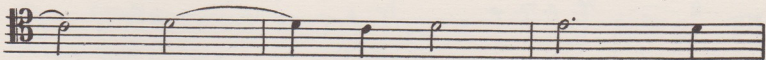

poco a poco crescendo

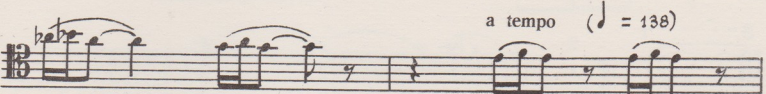

a tempo (♩ = 130)

con brio

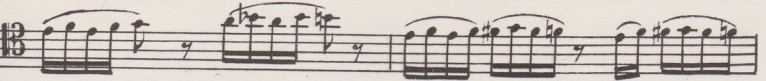
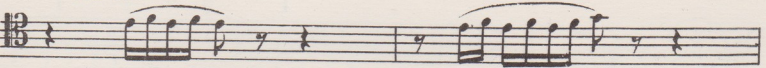

3

Ad Lib. ironicamente

1

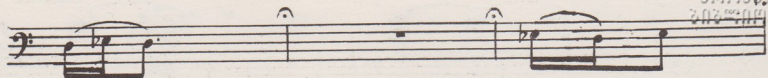

## Allegro con brio

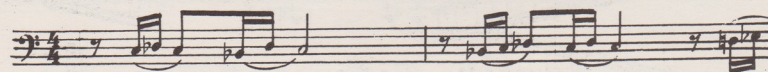
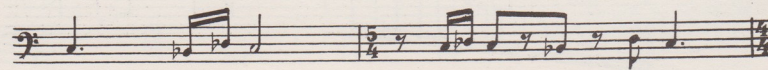
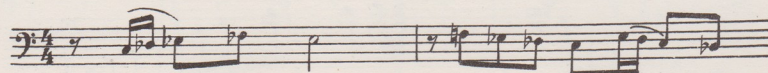
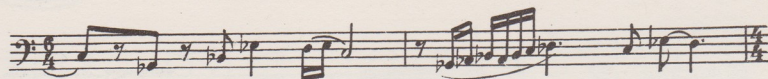
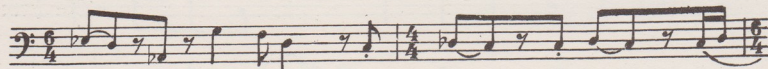

poco a poco crescendo

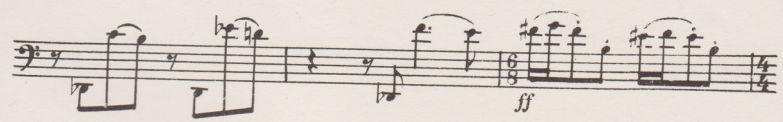
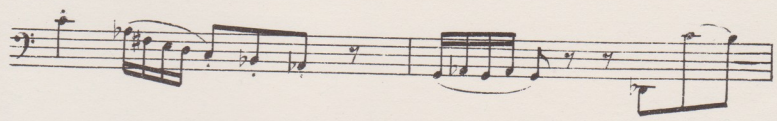
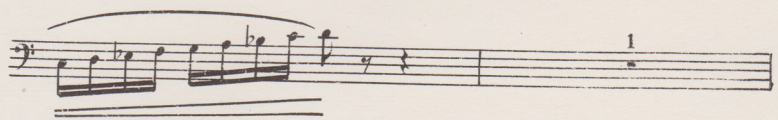

№ 13/41

ფასი სახელშეკრულებაში

ჩაბარდა წარმოებას 2.12.1992 წ.  
ხელმოწერილია დასაბუქდად 9.12.1992 წ. ფორმატი 60X90  
ფორმა 6 ტირაჟი 110. შეკვეთა № 66

დაიბეჭდა: საქართველოს მუსონის ნოტების ს.ს.