

FM $\frac{160}{3}$

ეროვნული
ბიბლიოთეკა

ნ. აბაშიძე

საბავშვო ქრებული

შესუბინს ვიოლონჩელისათვის

И. АБАШИДЗЕ

ДЕТСКИЙ СБОРНИК

ПЬЕС ДЯ ВИОЛОНЧЕЛИ

საქართველოს სსრ სახელმწიფო გამომცემლობა
1947

Обязательный экземпляр

□ = ხემის მოძრაობა ქვევლან ზევით

= Движение смычка вниз

∨ = ხემის მოძრაობა ზევიდან ქვევით

= Движение смычка вверх

მ. ბ. = მთელი ხემის სიგრძით დასაწყისიდან ბოლომდე

Ц. С. = Всей длиной смычка от начала до конца

ქ. ბ. = ხემის ქვედა ნახევარით

Н. П. = Нижней половиной смычка

ზ. ბ. = ხემის ზემო ნახევარით

В. П. = Верхней половиной смычка

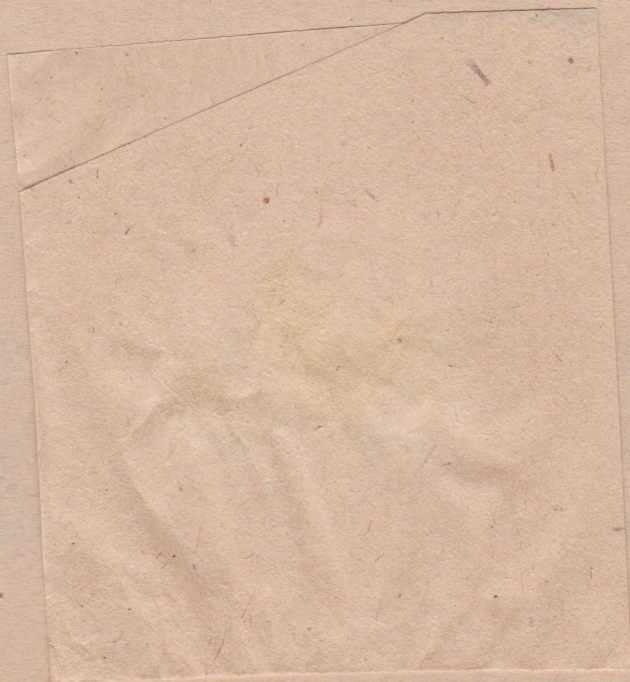

1. საბავშვო სიმღერა Детская песня

კ. მეიერის კრებულიდან
Из сборника К. Мейера

დინჯად - Спокойно

CELLO.

PIANO.

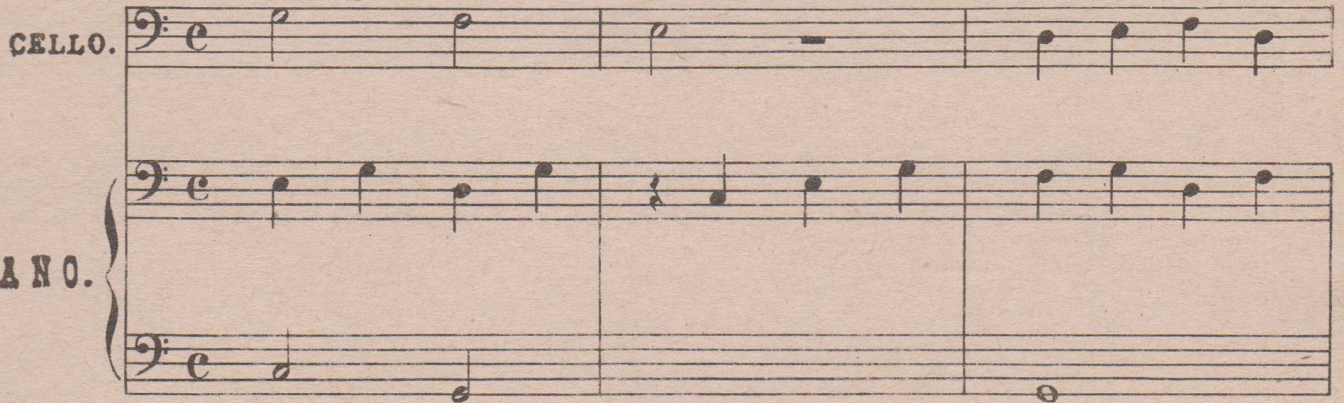

FM 160/3

2. სიმღერა Песня

დინჯად - Спокойно

კ. მეიერის კრებულიდან
Из сборника К. Мейера

3. საბავშვო სიმღერა Детская песня

კ. მეიერის კრებულიდან
Из сборника К. Мейера

ღიბჯად - Спокойно

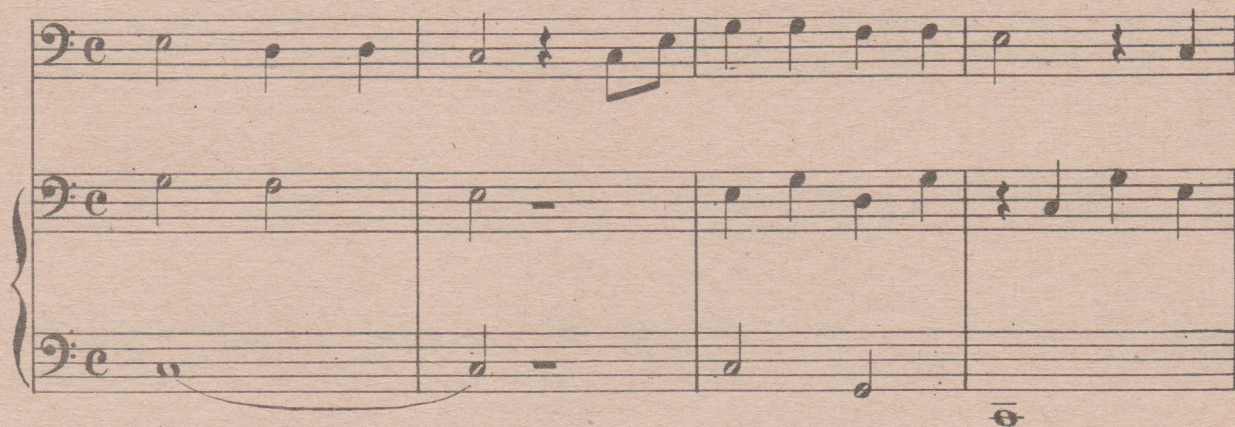

4. გაზაფხული ВЕСНА

კ. მეიერის კრებულიდან
Из сборника К. Мейера

ღიბჯად - Спокойно

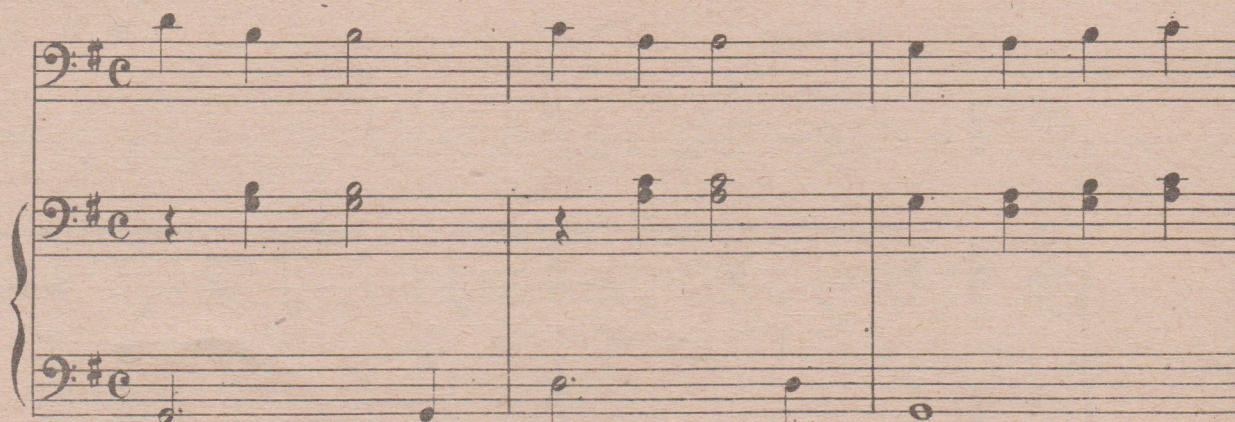

The main musical score consists of four systems of staves. Each system includes a vocal line (bass clef) and a piano accompaniment (grand staff with bass and treble clefs). The key signature is one sharp (F#) and the time signature is 3/4. The music is written in a simple, folk-like style with a steady rhythm.

5. სიმღერა პესენკა

დობჯარ - Спокойно

ქ. ბ. ლიული
Ж. Б. Люли

6. უხელო აზბუკა

ვ. ა. მოცარტი
V. A. Моцарт

აუჩქარებლივ—Умеренно

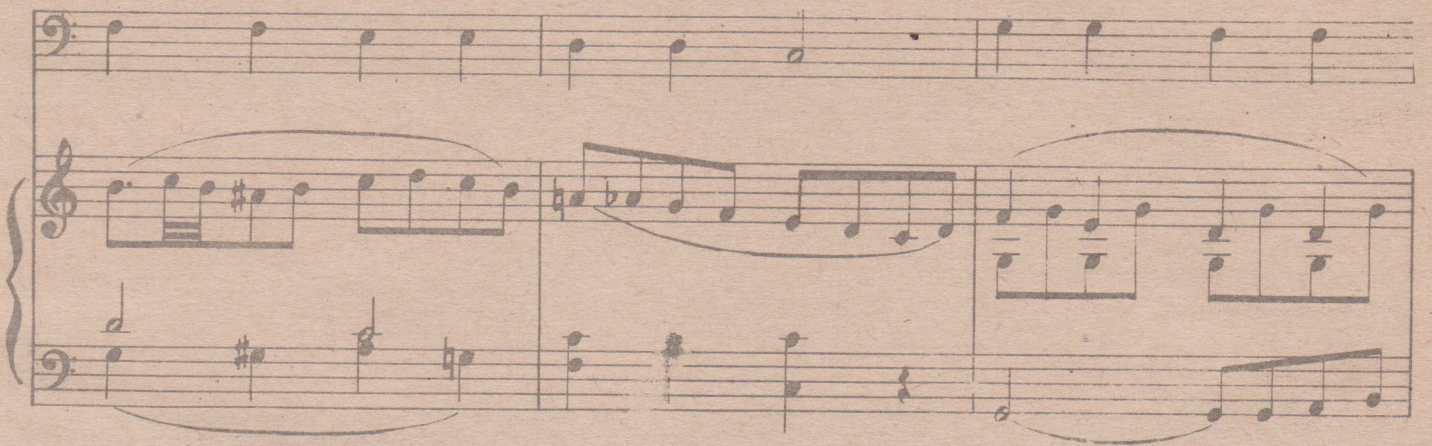

7. კალობა КАЛИНА

დამუშ. ვ. ტარნოვსკის მიერ

Обр. В. Тарновского

სოცხლად — Оживленно

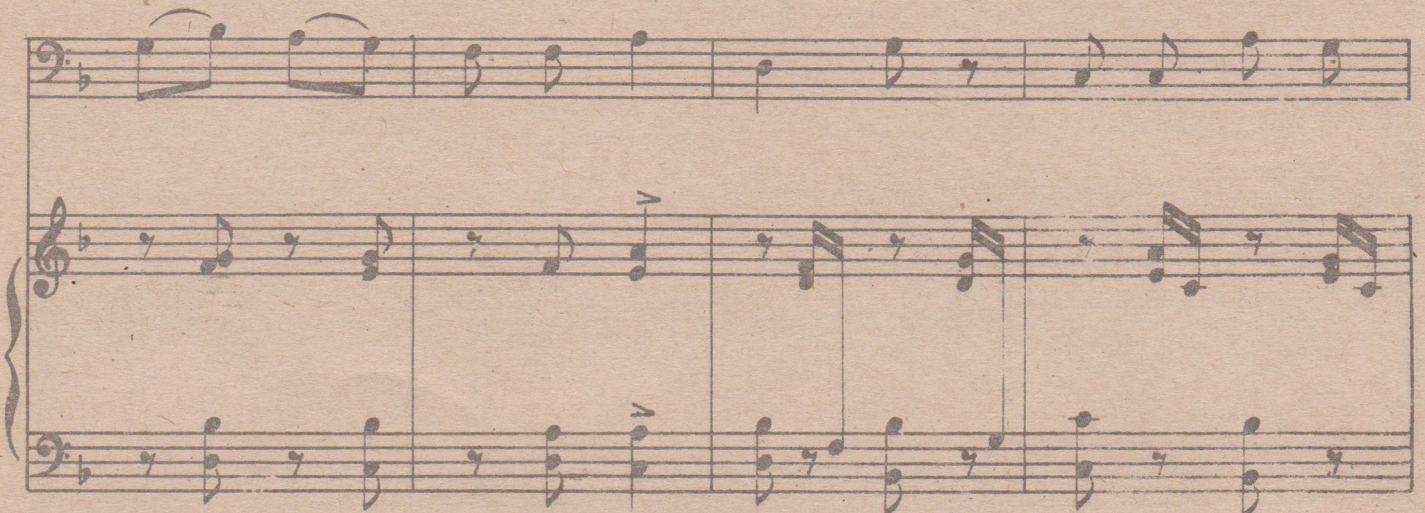

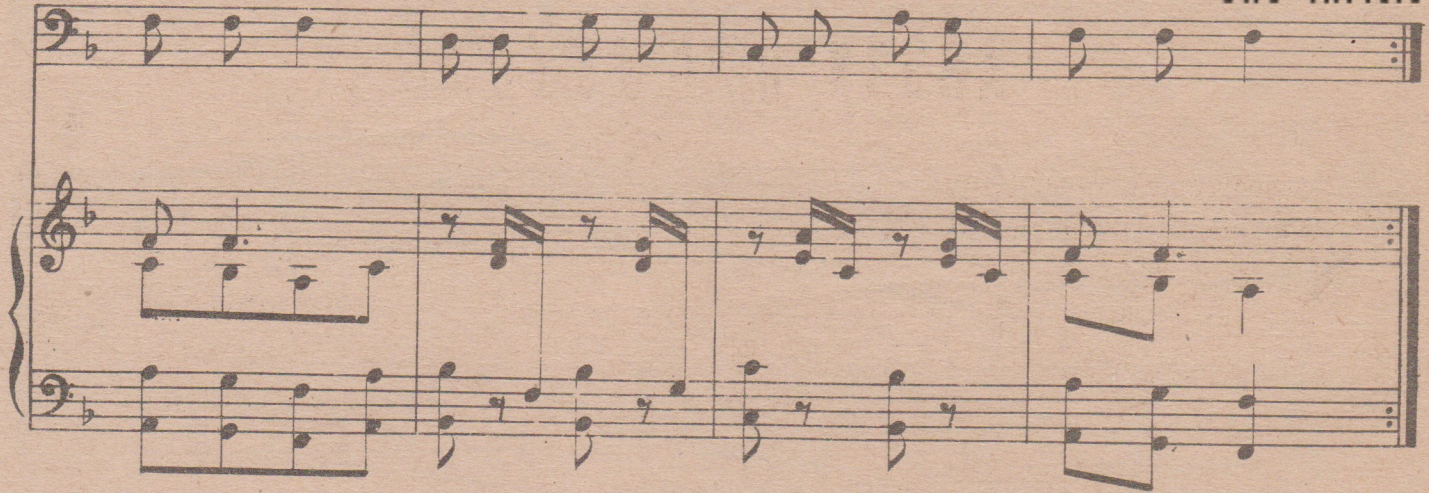

გ. ლაშქარაშვილი ნოქნოქი Ночной сторож

(კახური სიმღერა—Кახетинская песня)

ტრიო ვოლონტერისათვის

Трио для виолончели

ჩაწერილი ზ. ჩხაკვაძეს მიერ

Записи З. Чхиквадзе

დინჯად—Спокойно

9. ციციხეთაღ სვტლაცოკ

ნ. შარაბიძის
Н. Шарабидзе

აუჩქარებლივ—Умеренно

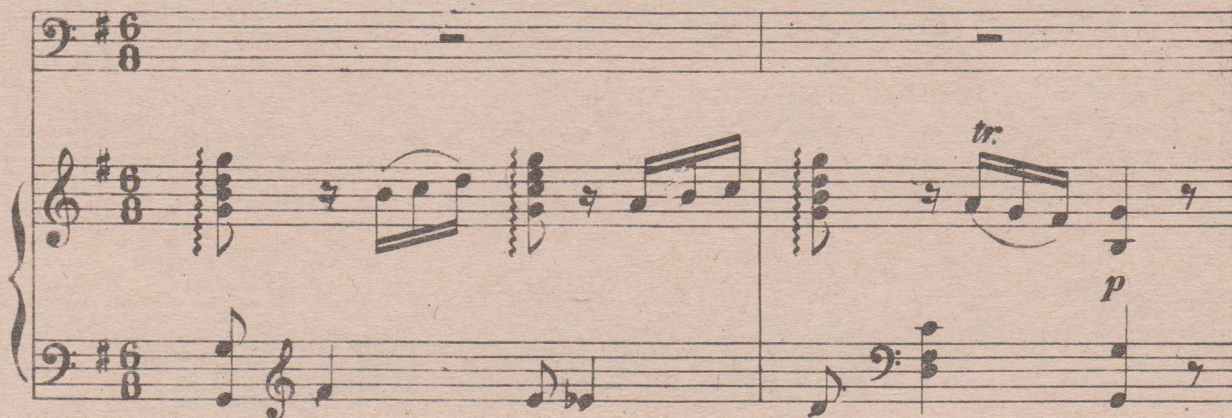

10. ღებებ, ღებებ Бей, Бей

ჩქარა—Скоро

ბ. შარაბიძისა
Н. Шарабидзе

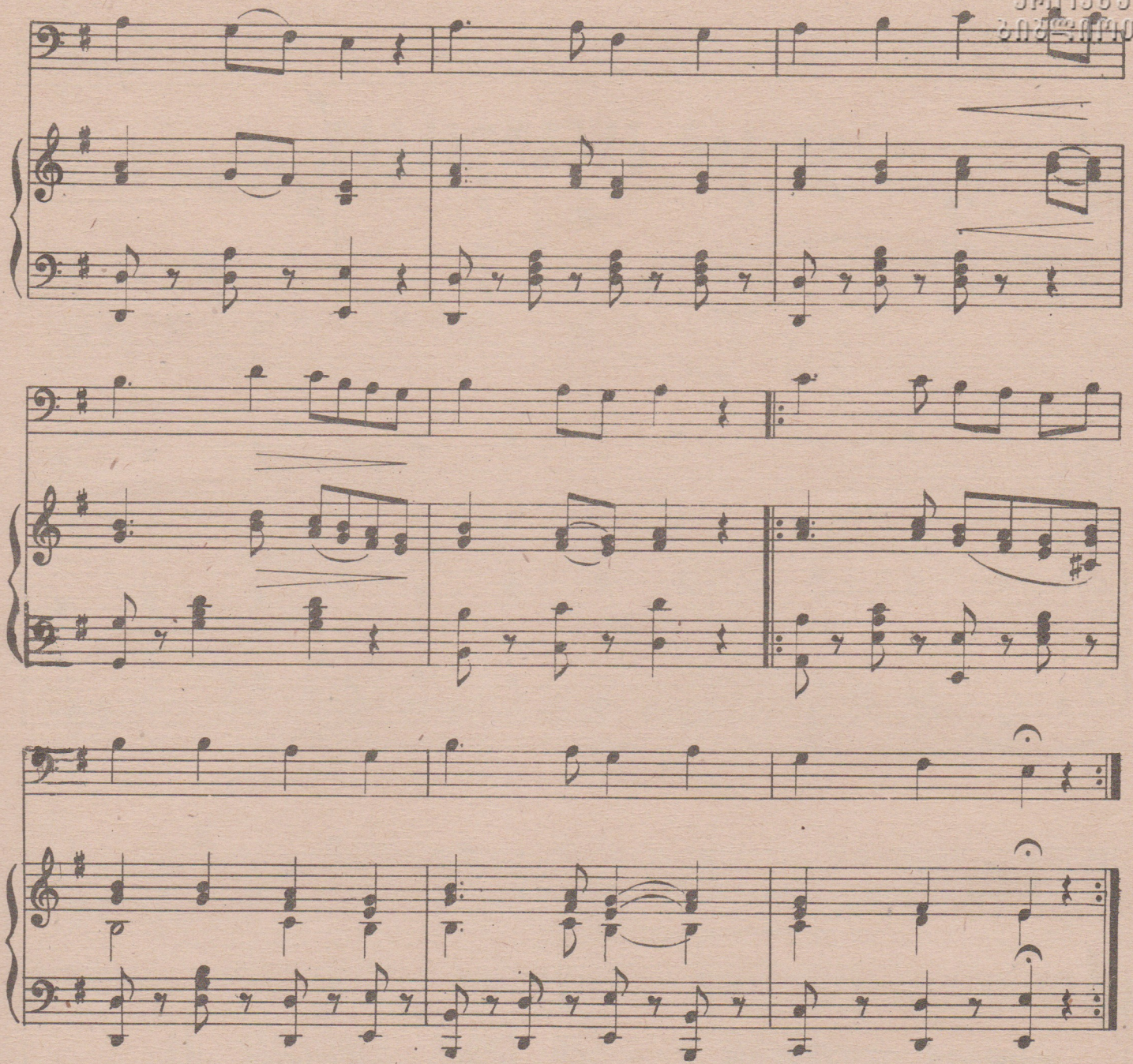

11. პენუნინა პალი პაჲ — Я маленькая девочка

ცოცხლად — Оживленно

მუს. ნ. შარაბიძისა
Муз. Н. Шаравидзе

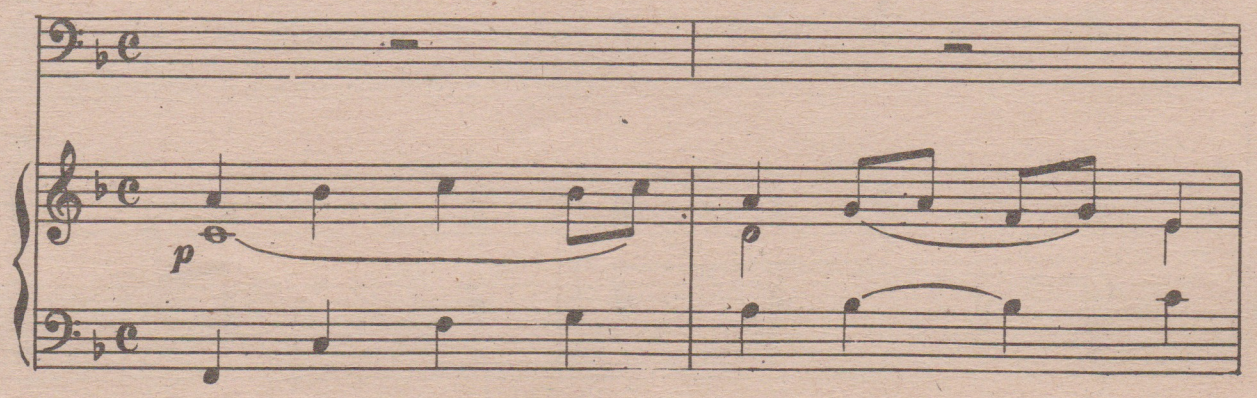

1. საბავშვო სიმღერა Детская песня

კ. მეიერის კრებულიდან
Из сборника К. Мейера

ღიბჯად — Спокойно

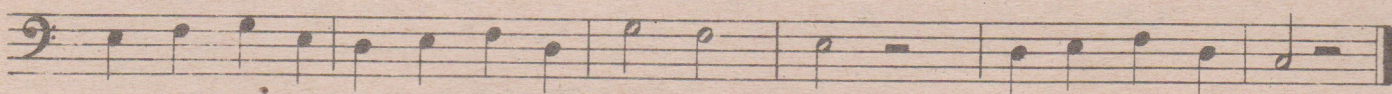
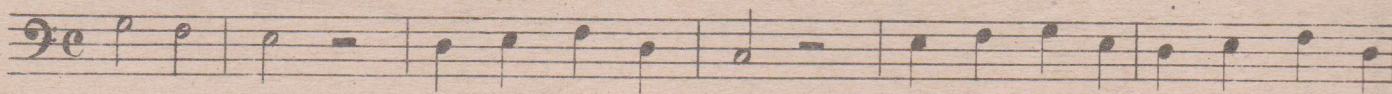

FM 160/3

2. სიმღერა Песня

კ. მეიერის კრებულიდან
Из сборника К. Мейера

ღიბჯად — Спокойно

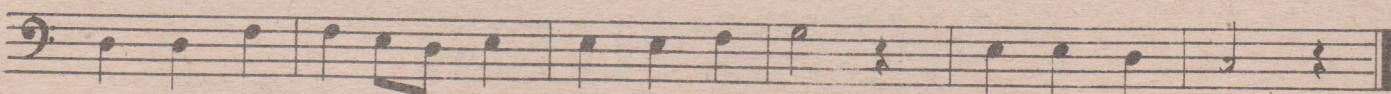
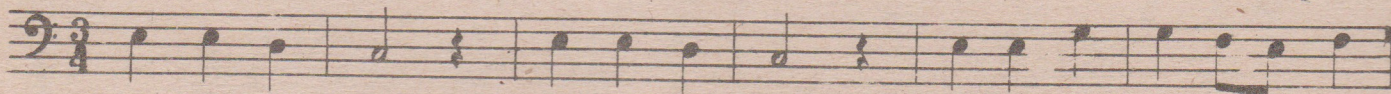

3. საბავშვო სიმღერა Детская песня

კ. მეიერის კრებულიდან
Из сборника К. Мейера

ღიბჯად — Спокойно

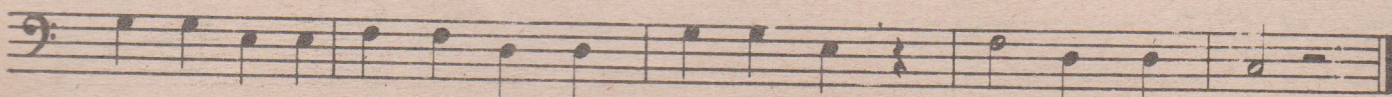

4. პეზაფსუღი ВЕСНА

კ. მეიერის კრებულიდან
Из сборника К. Мейера

დინჯად — Спокойно

5. სიმღერა ПЕСЕНКА

დინჯად — Спокойно

ე. ბ. ლიული
Ж. Б. Люли

6. აზბუკა

ვ. ა. მოცარტი
В. А. Моцарт

აუჩქარებლივ — Умеренно

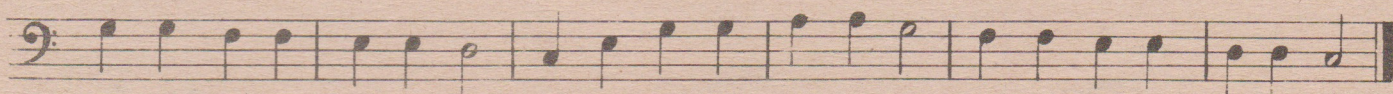
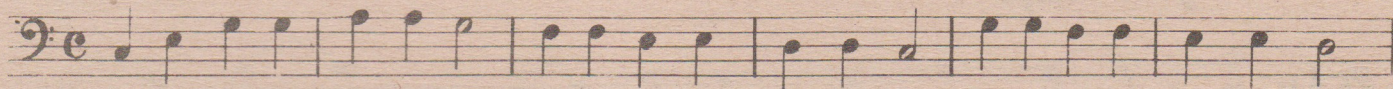

7. კალინა

დამუშ. ვ. ტარნოვსკის მიერ
Обр. В. Тарновского

სოცხლად — Оживленно

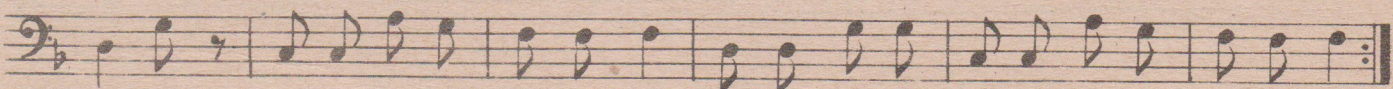
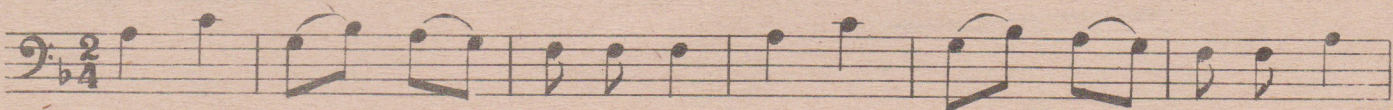

9. სვეტილაქი

მუს. ნ. შარაბიძისა
Муз. Н. Шаравиძის

აუჩქარებლივ — Умеренно

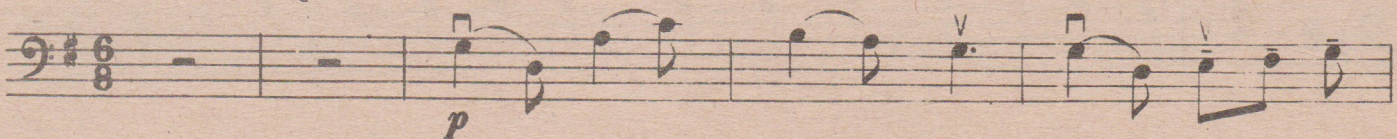

10. ღიჰჰჰ, ღიჰჰჰ ბეი, ბეი

ჩქარა Скоро

ბ. შარაბიძისა
Н. Шарабидзе

11. პეწეწინა პაღი პაღ — Я маленькая девочка

სოცხლად — Оживленно

მუს. ბ. შარაბიძისა
Муз. Н. Шарабидзе

Цენა 15 რუბ.
ფასი 15 სთ.

48-96
ეროვნული
ბიბლიოთეკა
41/11

პ/მგ. რედაქტორი პ. ხუჩუა
Отв. редактор П. Хучуа

ტიპ. ხელმძღვ. პ. ზირიაკოვი
Тех. рук. П. Ширяев

Заказ № 3280. Тираж 1000. УЭ 12769. Отпечатано в тип. „Заря Востока“