

FM 1682  
3

ფელიქს ალბოროვი  
ФЕЛИКС АЛБОРОВ  
FELIX ALBOROV

ოსეტიური ცეკვა

კლარნეტისა (IN B) და ფორტეპიანოსათვის

ОСЕТИНСКИЙ ТАНЕЦ

ДЛЯ КЛАРНЕТА (IN B) И ФОРТЕПИАНО

THE OSSETIC DANCE

FOR CLARINET (IN B) AND PIANO

გაიშვებული  
ზიზუნირთიზი

© ИЗДАТЕЛЬСТВО ГРУЗИНСКОГО ОТДЕЛЕНИЯ МУЗФОНДА 1984

47881.5.085.7 + 788.6.02-07

ეროვნული  
ბიბლიოთეკა

ფელიქს ალბოროვი  
ФЕЛИКС АЛБОРОВ  
FELIX ALBOROV

# ოსეტიური ცეკვა

კლარნეტისა (IN B) და ფორტეპიანოსათვის

## ОСЕТИНСКИЙ ТАНЕЦ

ДЛЯ КЛАРНЕТА (IN B) И ФОРТЕПИАНО

### THE OSSETIC DANCE

FOR CLARINET (IN B) AND PIANO

კლარნეტის პარტიის რედაქცია რ. ჯიბლაძისა  
Партия кларнета в редакции Р. Н. ДЖИБЛАДЗЕ

სსრ კავშირის მუსიკალური ფონდის საქართველოს განყოფილება  
19 თბილისი 84  
Грузинское отделение Музфонда Союза ССР  
19 Тбилиси 84

FH 1682  
3

ეძღვნება რევაზ ჯიბლაძეს  
 Посвящается Ревазу Джигладзе

ოსური ცეკვა

კლარნეტისა (in B) და ფორტეპიანოსათვის

ОСЕТИНСКИЙ ТАНЕЦ

Для кларнета (in B) и фортепиано

მ. ალბოროვი

Ф. Алборов

Allegro brillante

A

B

F

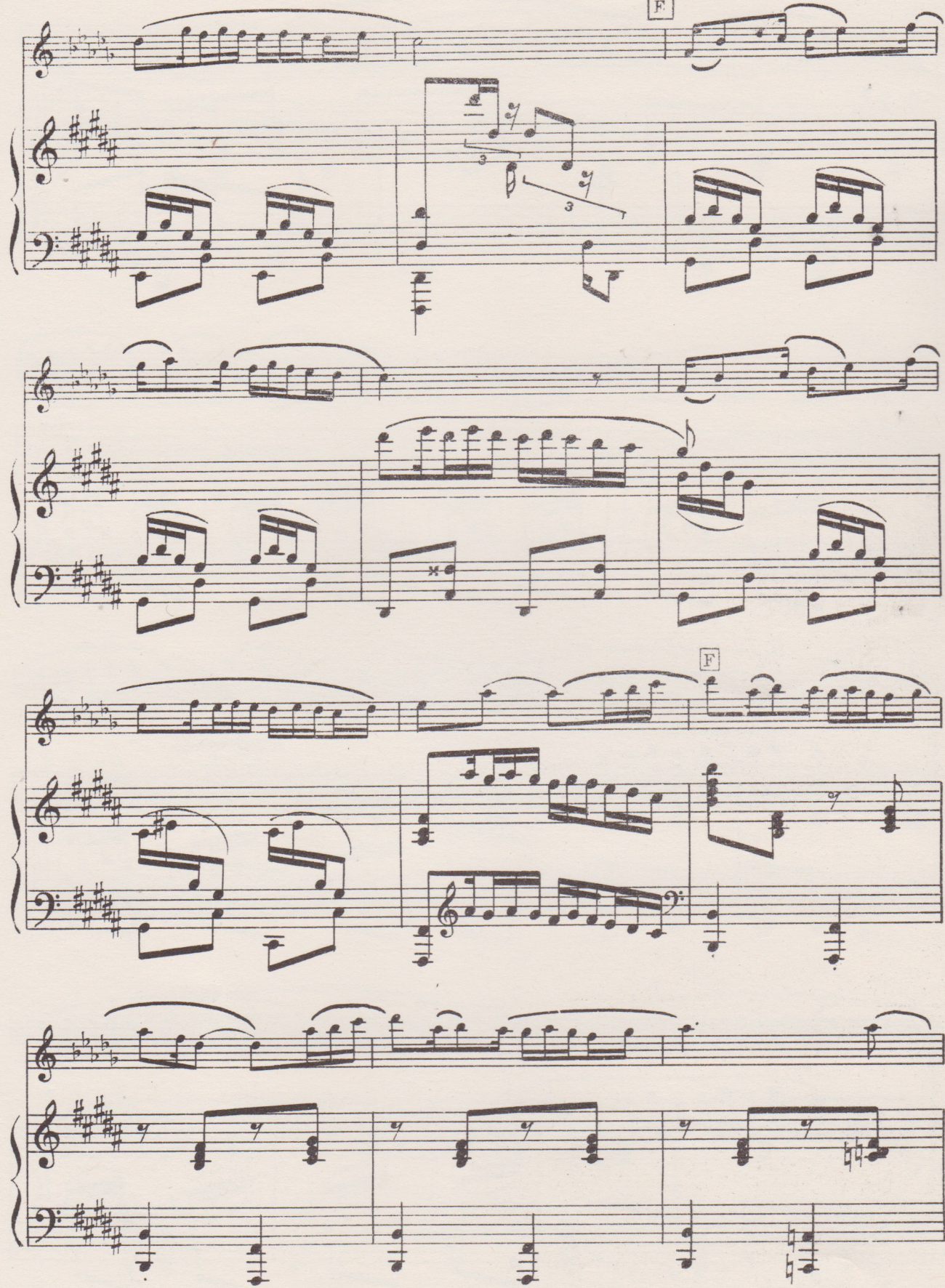

Ⓜ

I

J

ქ. შაველიძის სახ. სპ  
სსს სსსსსსსსსს  
სსსსსსსსსს  
სსსსსსსსსს

**L**

ქართული  
ლიბრეტო

N

truu

O truu truu truu

truu

FH 1682  
3

ეძღვნება რევაზ ჯიბლაძეს  
 Посвящается Ревазу Джибладзе

რუსი ცეკვა

ОСЕТИНСКИЙ ТАНЕЦ

კლარნეტის პარტია

Партия кларнета

ფ. ალბოროვი

Ф. Алборов

Allegro brillante

FM 1682  
3

ქ. მხარსოს ხან. სკ  
 სსრ სსხმეფობრ  
 რესპუბლიკურ  
 ხელოვნების

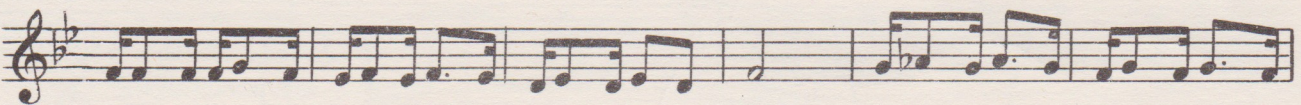
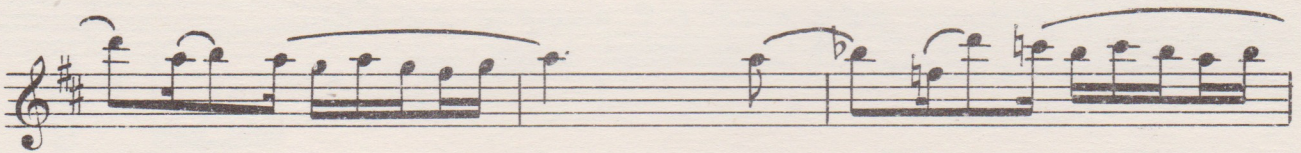

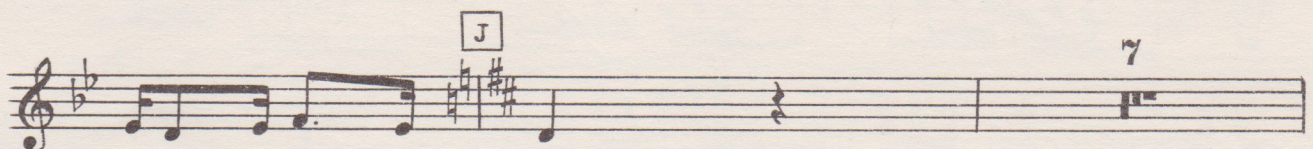
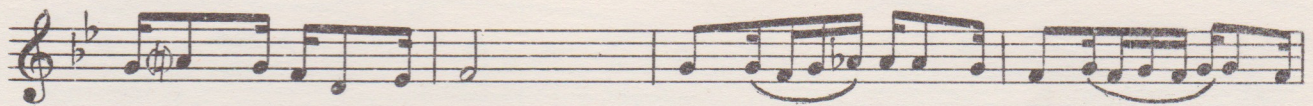
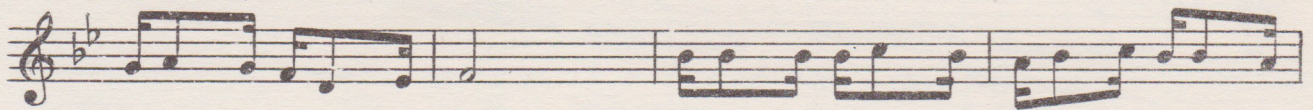
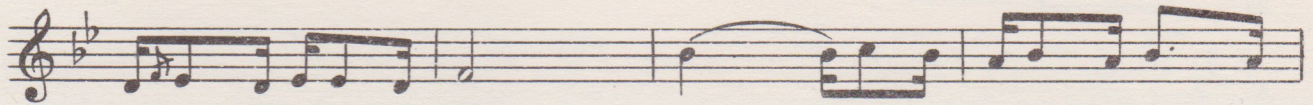
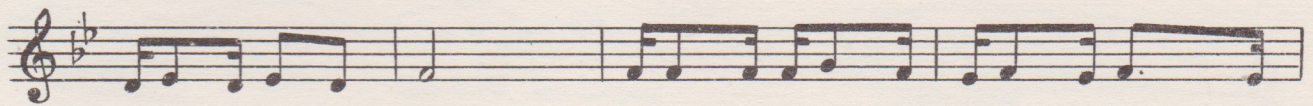
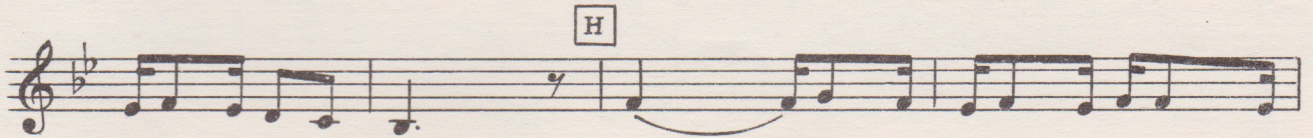
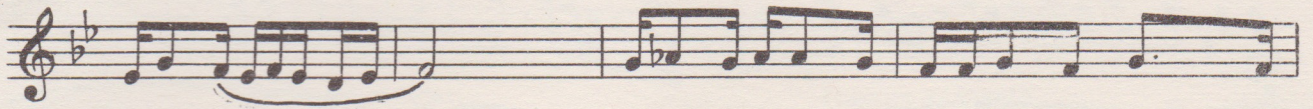

3

3

K

3

3

L

trmm

trmm

M trmm

trmm

trmm

N

O trmm

trmm

ქართული  
ხელოვნება

რედაქტორი **ს. ნასიძე**  
Редактор **С. НАСИДЗЕ**

გამომშ. **დ. სეფიაშვილი**  
Выпуск. **Д. Сепиашвили**

---

Заказ 105, Тираж 230, Подписано к печати 29/V 84 г., Колич. форм 3  
Формат бумаги 60 × 90

Нотопечатный и множительный цех Грузинского отделения Музфонда СССР  
г. Тбилиси, ул. Павлова № 20

24/57

ქართული  
ნაციონალური  
ბიბლიოთეკა

ფასი  
Цена 75 კპ.  
Коп