

ՈՒՍԿԵՆ ԶՅՅԻԺՅ
ИРАКЛИЙ ГЕДЖАДЗЕ
IRAKLI CEDJADZE

FM 1906
11 3

ՅՕՂՇԻՆ

ЛАСТОЧКА

A SWALLOW

ՅՈՒՆԵ ՅԸՆԿԵՅՅՈՆՆՈՒՅՈՒՆ
ПЬЕСА ДЛЯ КЛАРИНТА
FOR CLARINET

M 788.6.02-62
ეროვნული
ბიბლიოთეკა

ირაკლი გეჯაძე
ИРАКЛИ ГЕДЖАДЗЕ
IRAKLI GEJADZE

მ მ რ ც ხ ა ლ ი

პიესა კლარნეტისათვის

Л А С Т О Ч К А

ПЬЕСА ДЛЯ КЛАРИНЕТА

A S W A L L O W

FOR CLARINET

II გამოცემა
II издание
II edition

სსრკ მუსიკალური ფონდის საქართველოს განყოფილება
19 თბილისი 87

Грузинское отделение Музфонда Союза ССР
19 Тбилиси 87

გერმანიული

ЛАСТОЧКА

პიესა კლარნეტისათვის

Пьеса для кларнета

ივ. გეჯაძე
Ир. Геджадзе

Vivo

FM 1906
3

ბიბლ. სსრ ბ. მარჯახი
სსრ ბ. ბ. ნესვიძე
ბ. ბ. ბ. ბ. ბ. ბ.

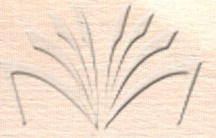

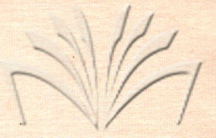

94735940
2834010133

6

ՀԱՅԿԱՍՏԱՆԻ
ՆԱԽԱՐԱՐԱԿԱՆ
ԳՐԱԴԱՐԱՆ

3

mf

ქართული
ლიბრერი

mf

ქართული
საბავშვო

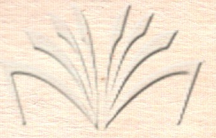

საქ. სსრ კ. მარქსის
სახ. საბ. რესპუბ.
ზოგადი განათება

ՅԵՄՅԵՅՅԵՅ
ՀՈՅՅՅՅՅՅՅՅ

FM 1906
3

ირაკლი გეჯაძე
ИРАКЛИ ГЕДЖАДЗЕ
IRAKLI GEJADZE

მ მ რ ც ხ ა ლ ი

კლარნეტის პარტია

Л А С Т О Ч К А

ПАРТИЯ КЛАРНЕТА

A S W A L L O W

FOR CLARINET

II გამოცემა
II издание
II edition

სსრკ მუსიკალური ფონდის საქართველოს განყოფილება
19 თბილისი 87

Грузинское отделение Музфонда Союза ССР
19 Тбилиси 87

საქ. სსრ კ. მარქსის
სახ. სახ. რესპუბ.
ბიბლიოთეკა

6

3 3

mf

3

1

3

047036340
1101333

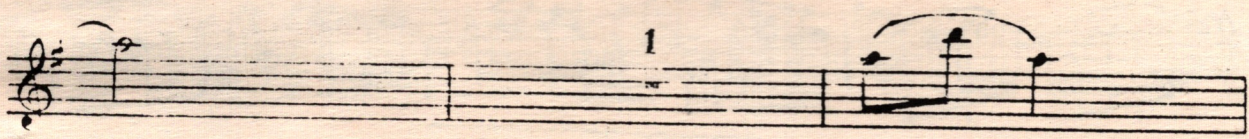
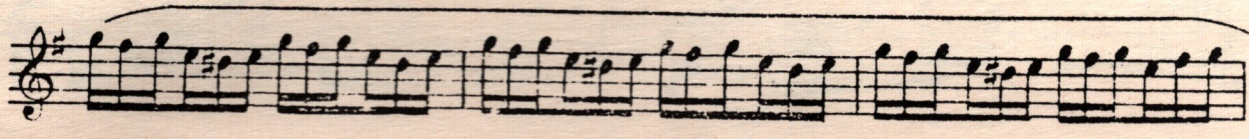

mf

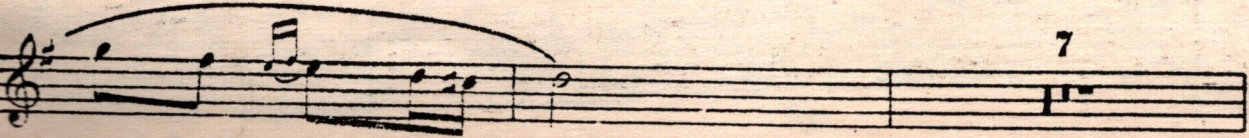

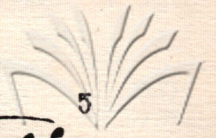

5

85940
190333

1/32/71

ფასი
Цена **65** კობ
коп.

რედაქტორი ს. ნასიძე
Редактор С. НАСИДЗЕ

გამომწ. დ. სეფიაშვილი
Выпуск. Д. Сепиашвили

Заказ 102. Тираж 180. Подписано к печати 29/V-87 г. Колич. форм 2,75
формат бумаги 60×90.

Итопечатный и множительный цех Грузинского отделения Музфонда СССР
г. Тбилиси, ул. Павлова, 20