

მ 786-2 (057)

Fm 1490
3

საქართველოს ეროვნული ბიბლიოთეკა

საქართველოს ეროვნული ბიბლიოთეკა

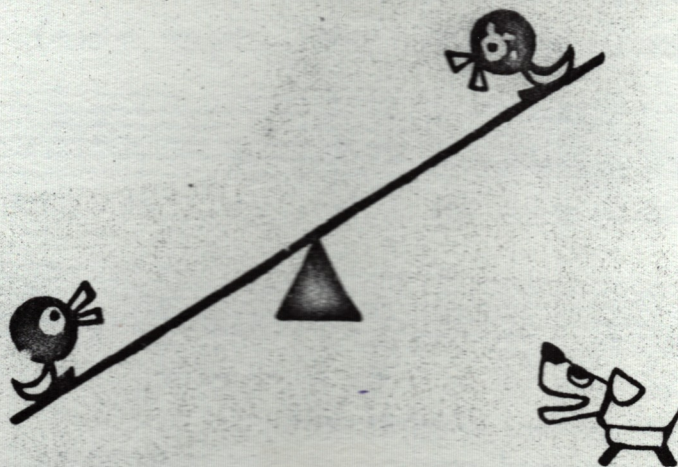

FM 1490
3

საფარჯიშო (გაუსვით 1-ხაზი დაბალ ხმეებს, 2-ხაზი მაღალს)

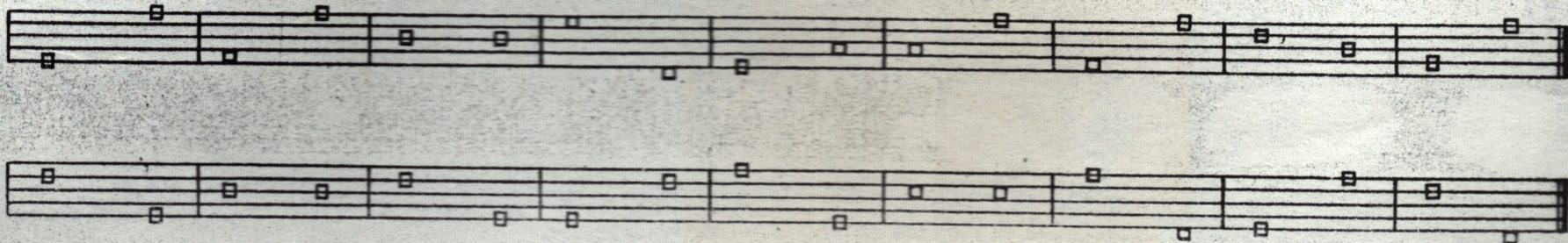

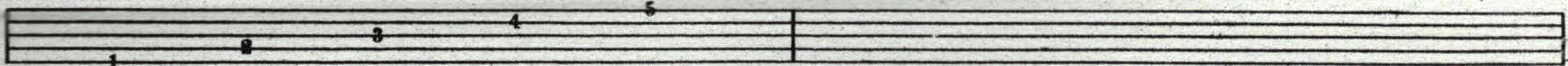

პირველი ძველი დამატებითი ხაზი

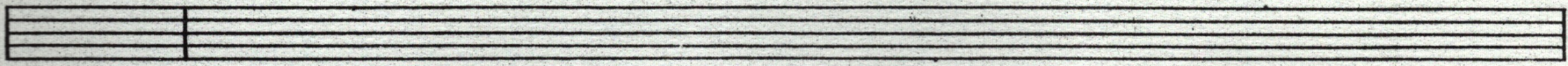

სიმღერის მელოდიური ხაზი (კრელო პეპელა)

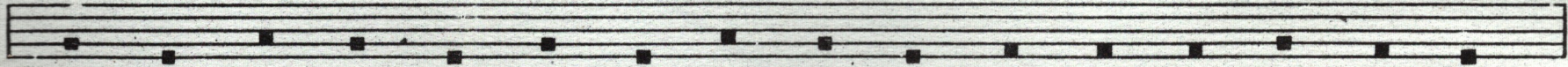

კრე - ლო პე - პე - ლა გუ - ფრი - ნდი ნე - ლა, დე - ლი - ა რა - ნუ - ნი.

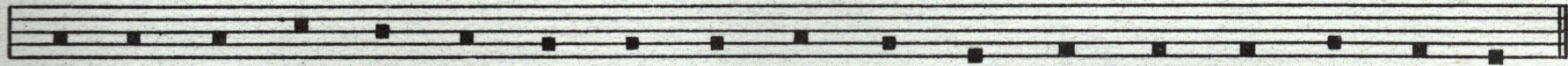

დე - ლი - ა რა - ნუ - ნი, დე - ლი - ა რა - ნუ - ნი, დე - ლი - ა რა - ნუ - ნი.

პირველი ზემო დამატებითი ხაზი

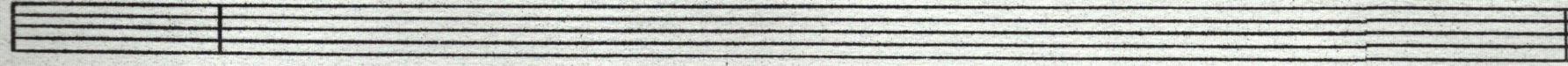

სიმღერის მელოდია (აჩუ, აჩუ ცხენო)

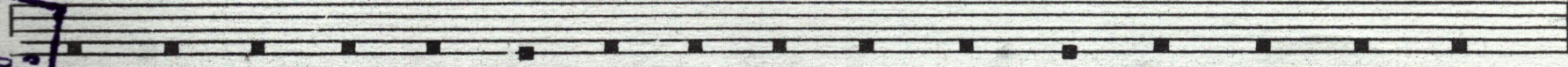

ა - ჩუ, ა - ჩუ, ცხე - ნო, სა - ით გა - გა - ქე - ნო, ა - ლა - ზა - ნი

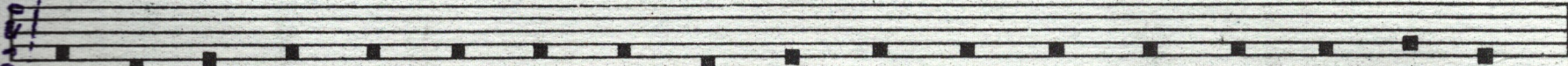

ლი - ლი - ა, შიგ ბე - ბე - რი ჰკი - დი - ა, პუ - რი ვთხო -- ვე, არ მა - ქა - მა,

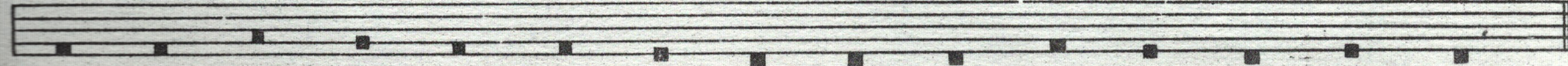

ჩე - ში ცო - ლო ჰკი - დი - ა, ჩე - ში ცო - ლო ჰკი - დი - ა, ჰე!

დ. შარდია სპ. სპ. ზმრ. სახელმწიფო რესპუბლიკური ბიბლიოთეკა

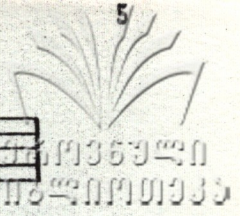

საფორტეპიანო

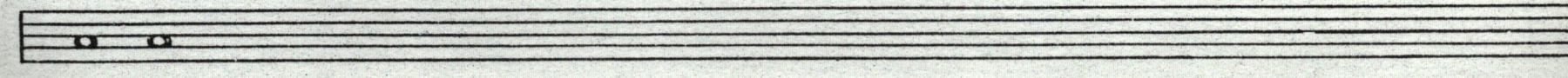
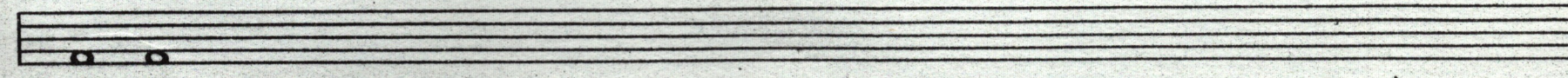
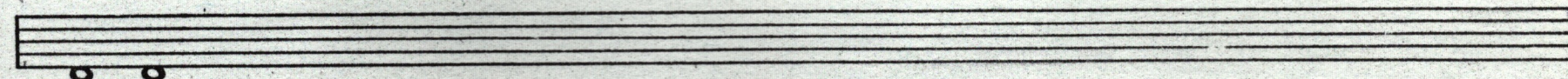
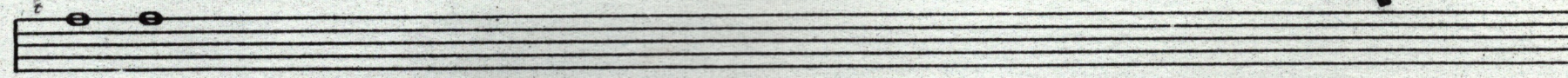
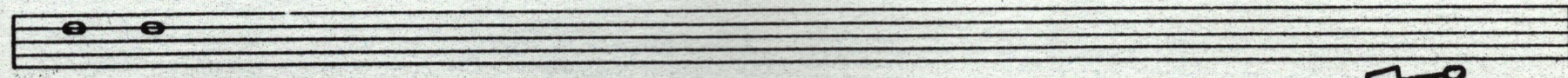
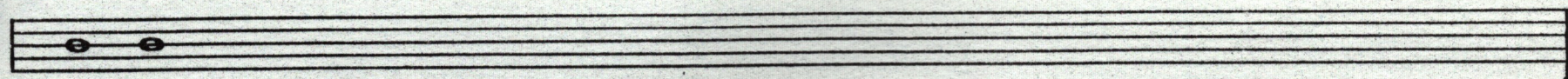
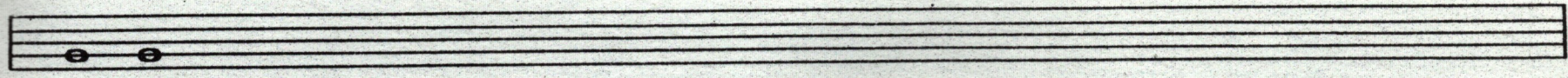
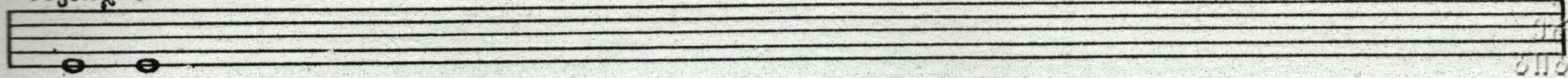

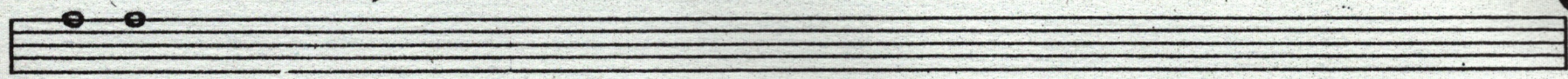
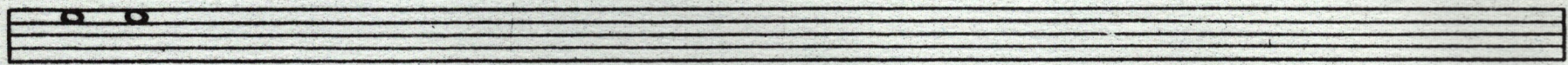
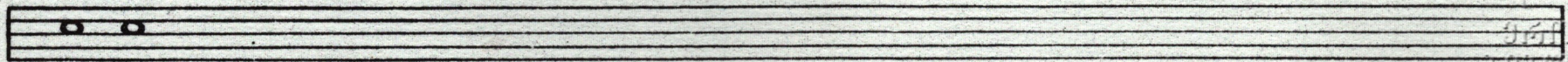

საგარჯიშო

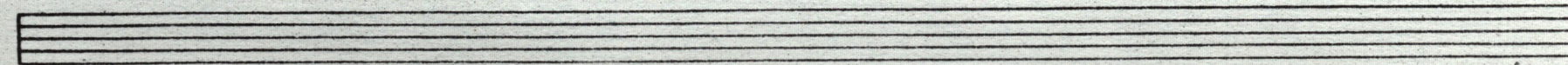
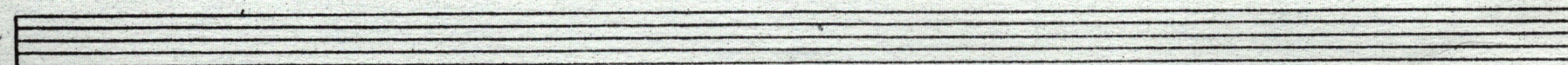
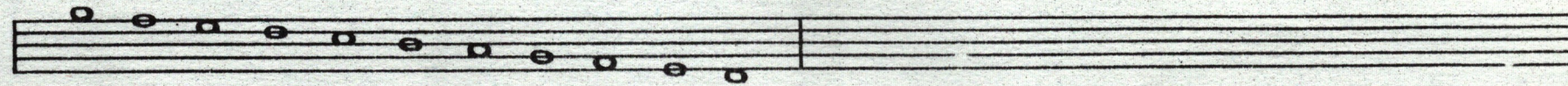
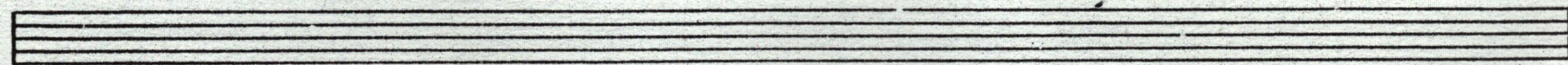
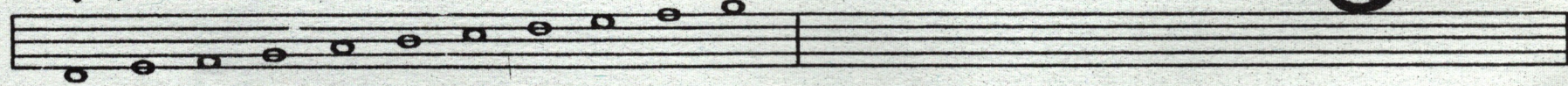

ვიოლინოს განხილვა

(სოლ განხილვა)

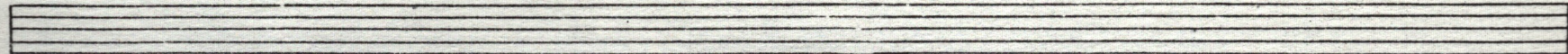
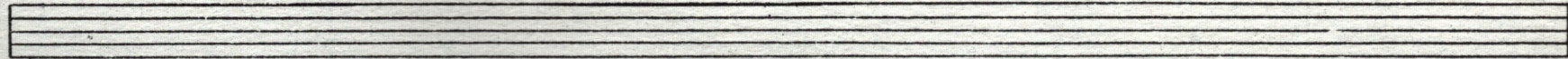
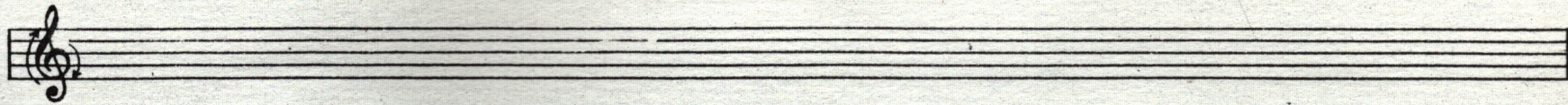
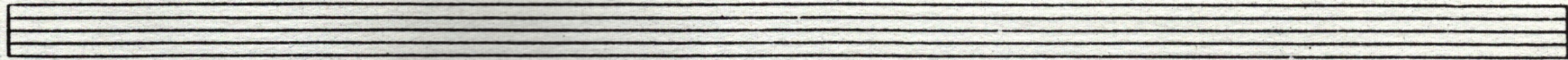
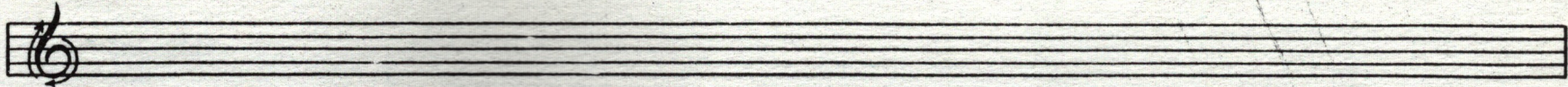
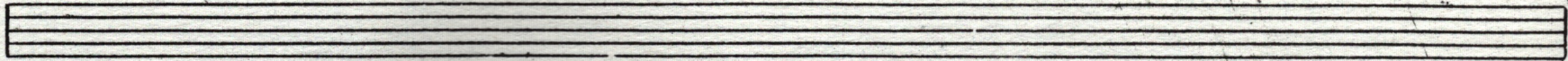
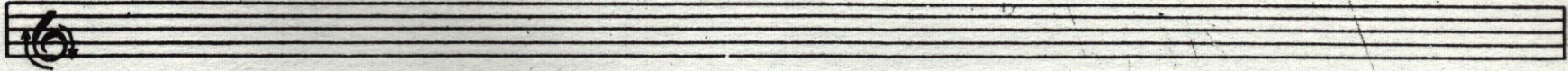

♩ — მეოთხედი ნოტი (მეოთხედ ნოტზე ითვლება 1)

დო რე მი ფა სოლ ლა სი სი ლა სოლ ფა მი რე დო

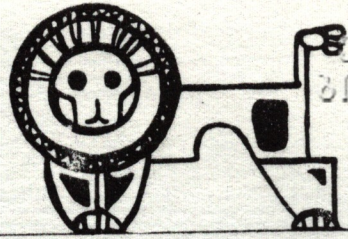

დო

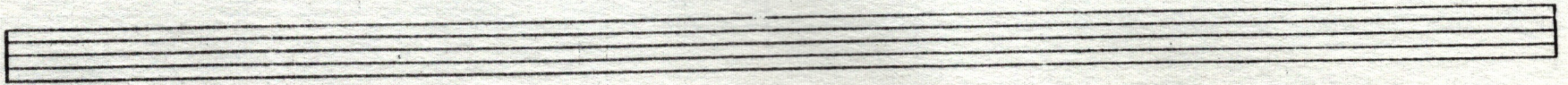

რე

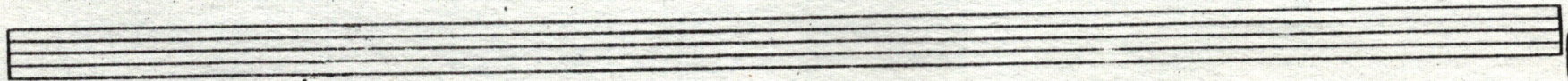

მი

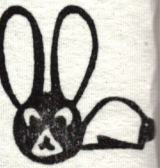
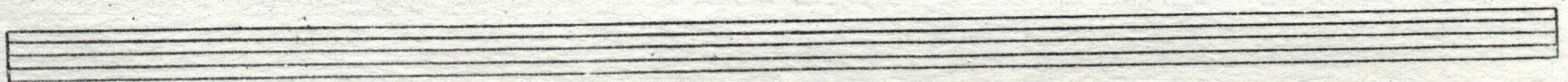

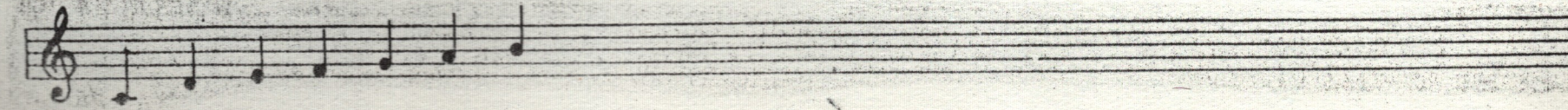
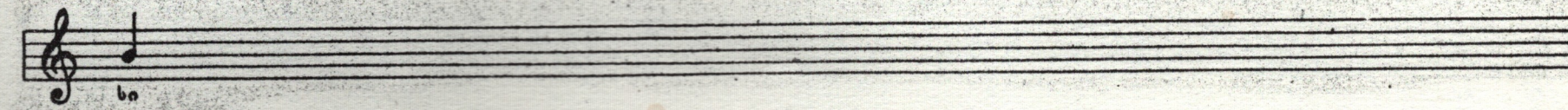
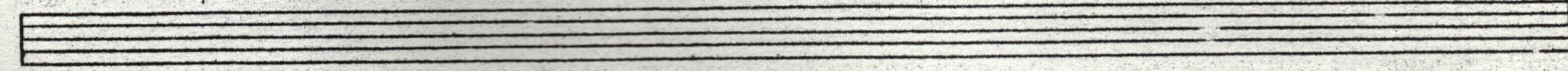
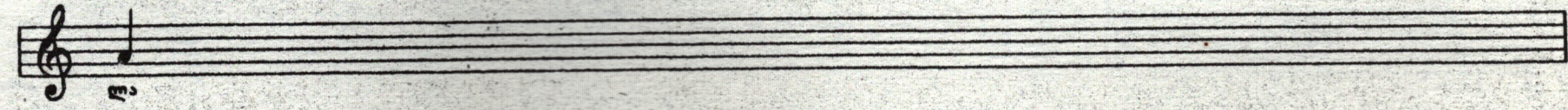
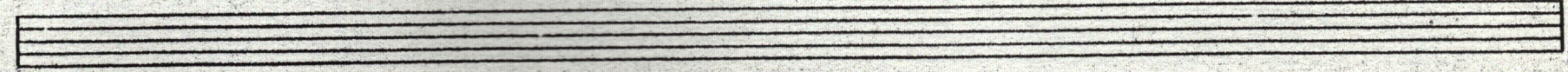
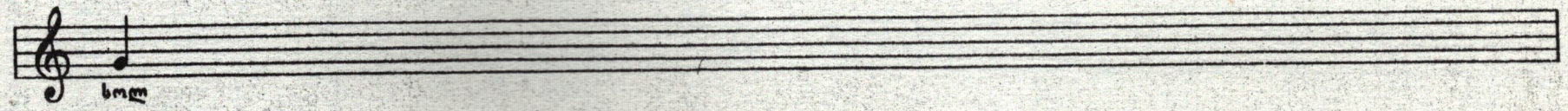
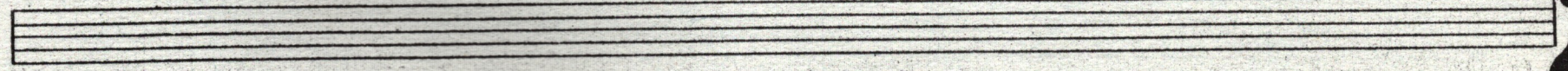
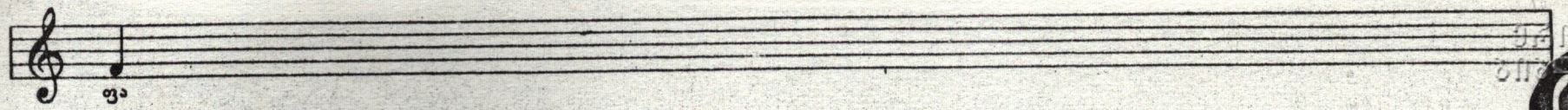
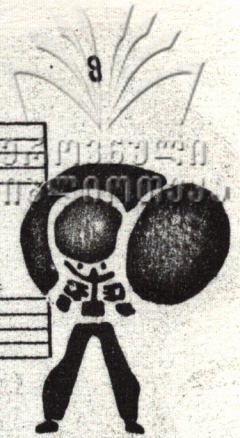

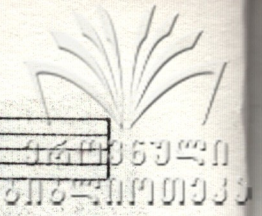

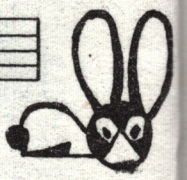
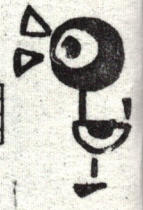

პირველი ოქტავა

(ოქტავა არის მანძილი პირველი ბვერიდან მერვე ბვერამდე)

I-ოქტავა მეოთხედი ნოტებით

დო რე მი ფა სოლ ლა სი დო

მოდრობა ქვევიდან ზევით

დო სი ლა სოლ ფა მი რე დო

მოდრობა ზევიდან ქვევით

I-ოქტავა ნახევარი ნოტებით

საქართველოს
საზღვაო

II - ოქტავა მეოთხედი ნოტებით

მეოთხე ოქტავა

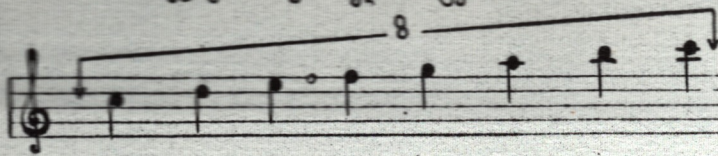

ღო ხე ში ფა სოლო ლა სი დო

მოდინობა ქვევდიან ზევით

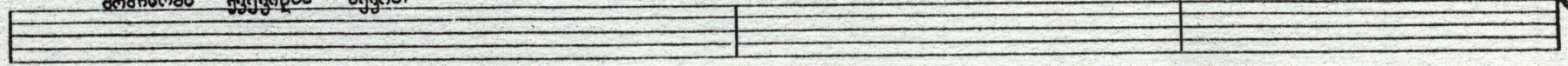

დო სი ლა სოლო ფა ში ხე დო

მოდინობა ზევიდან ქვევით

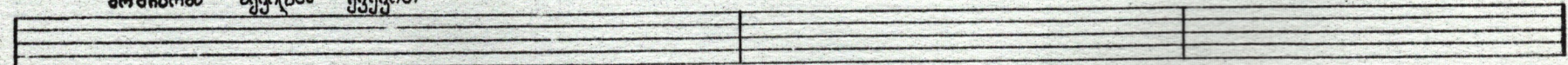

II - ოქტავა ნახევრისანი ნოტებით

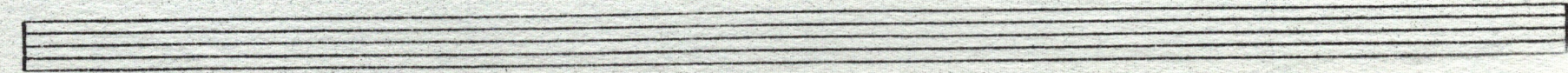
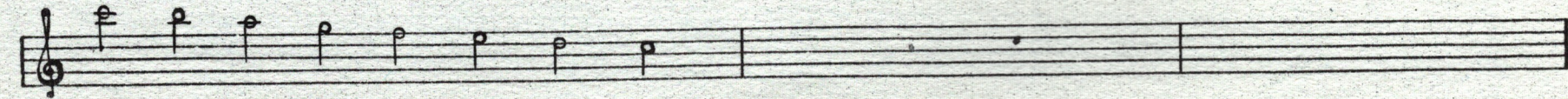
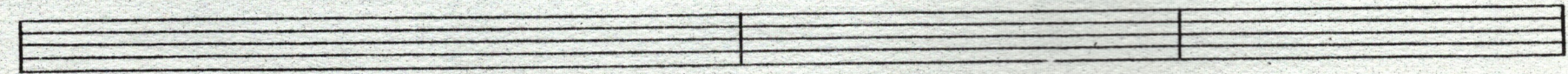
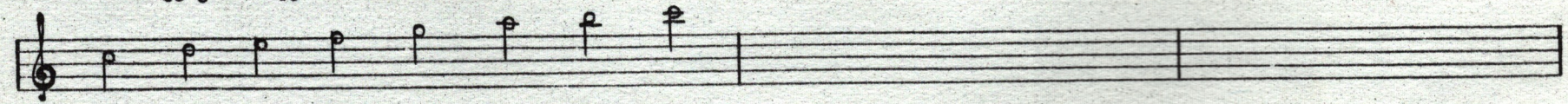

საქართველოს
საქართველოს

სა

სა

სა

სა

სა

სა

სა

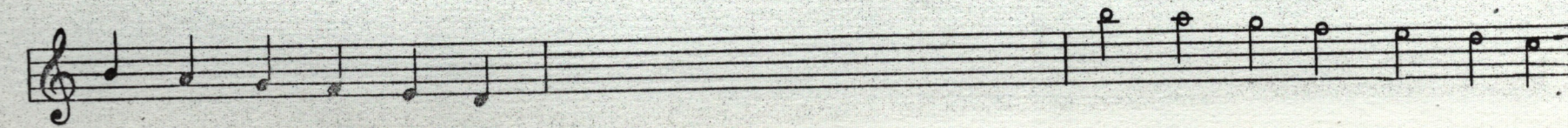
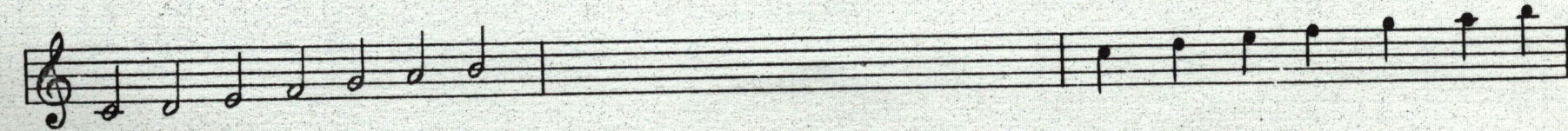
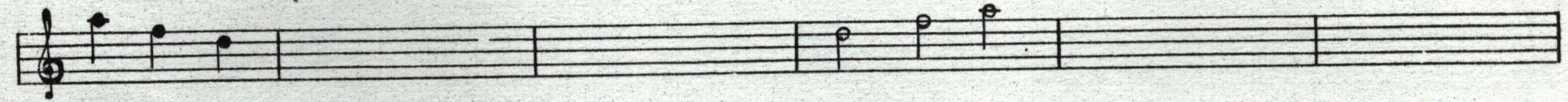
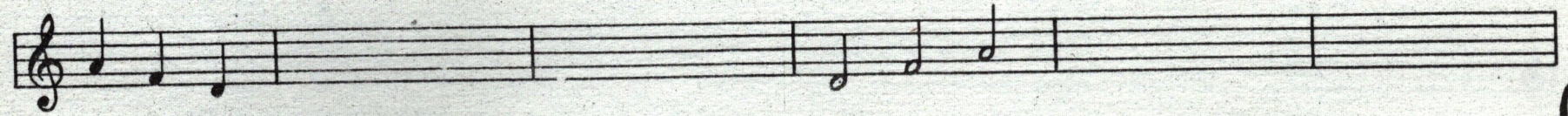
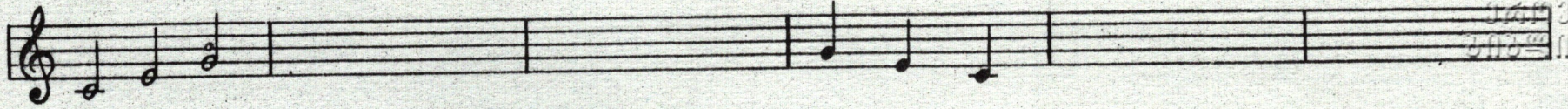

სატანტომ ხაზი. ზოგადი ორი მეთხვილი

ერთი ორი ერთი ორი ერთი ორი 1-2 1-2 1-2 1-2 1-2 1-2 1-2

შეავსეთ ტაქტები

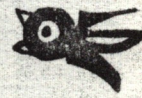

მეჩვილი ნოტი (ორ შერვედ ნოტზე ითვლება ერთი)

ქართული
საბავშვო

FM 1490

I - თქვათ ზეხვედი ნოცეზით

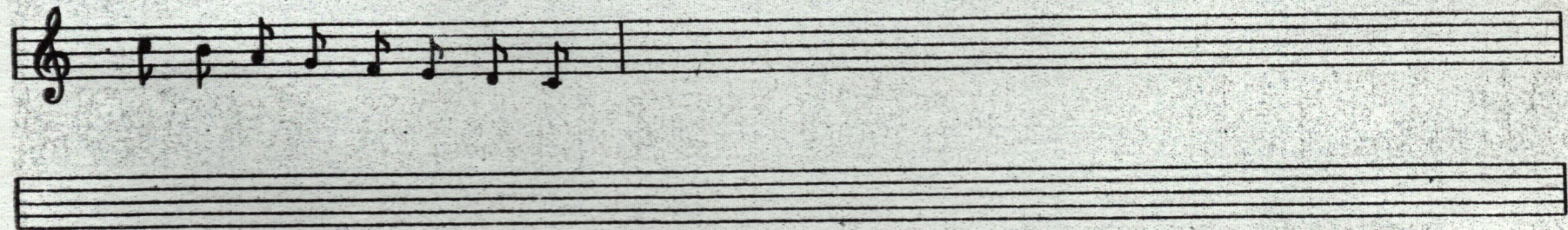
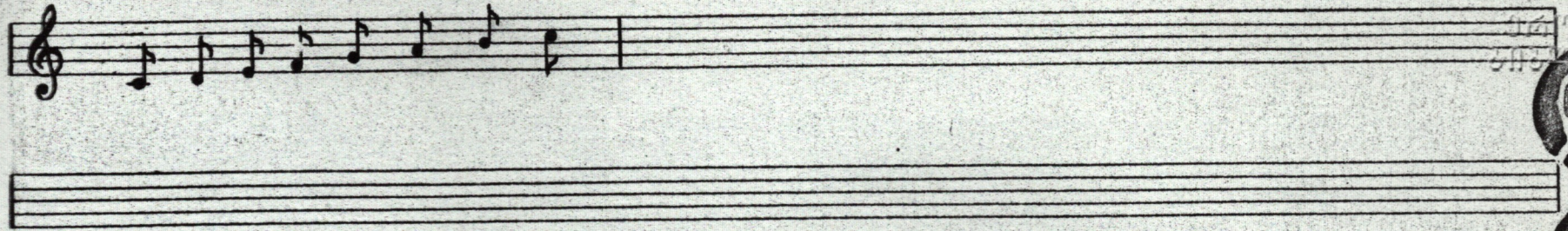

II - თქვათ ზეხვედი ნოცეზით

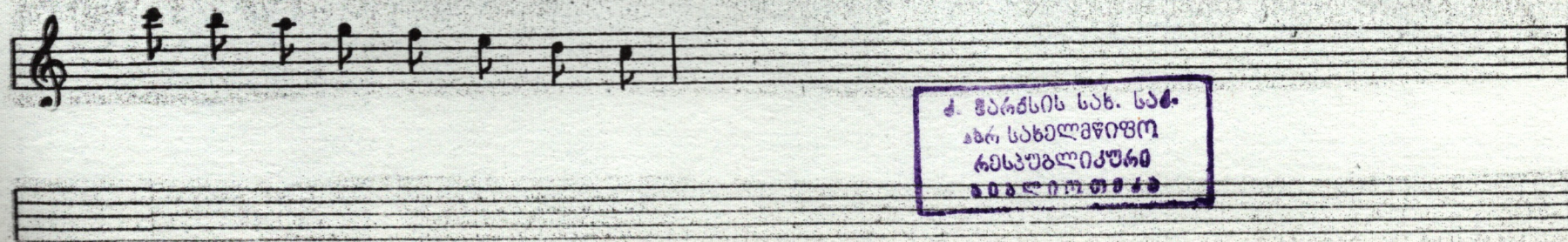
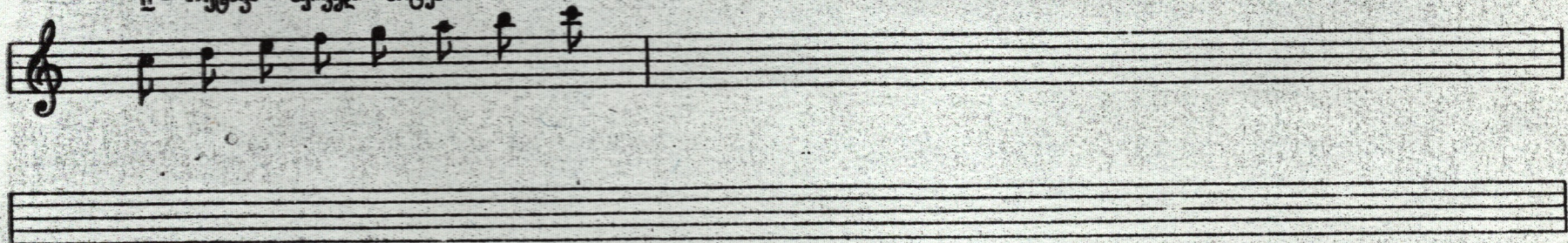

FM 1490
3

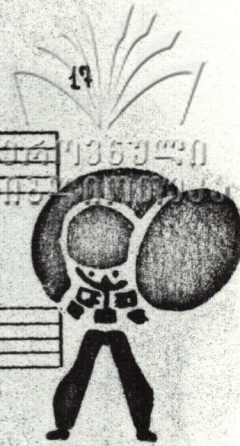

ქ. შარდსის სახ. საბ.
ახრ. სახელმწიფო
რესპუბლიკურ
ბიბლიოთეკა

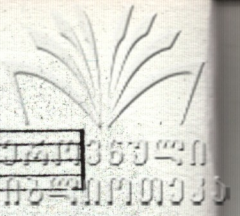

მეტონიური პაჟია

Blank musical staff for practice.

Blank musical staff for practice.

ნახევარი პაჟია

Blank musical staff for practice.

მუჩველი პაჟია

Blank musical staff for practice.

Blank musical staff for practice.

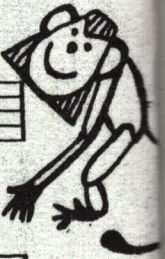

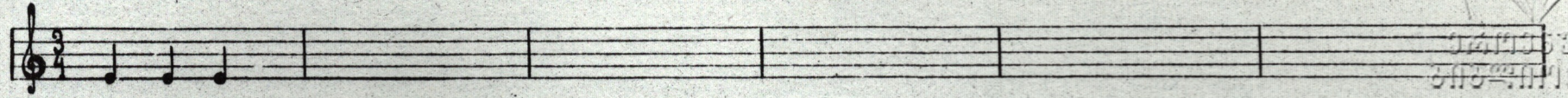
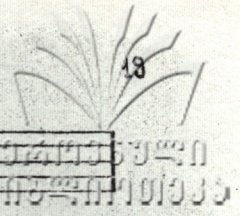

ցիտի տի սափն

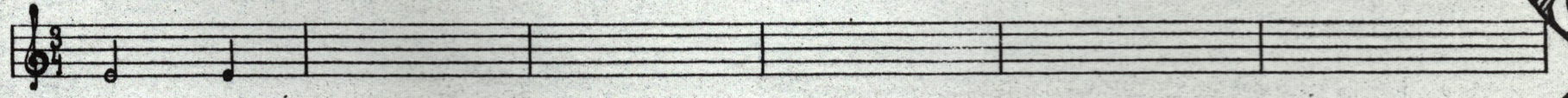

ցիտի տի սափն

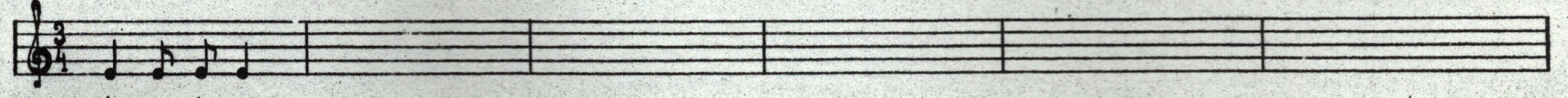

ցիտի տ - ի սափն

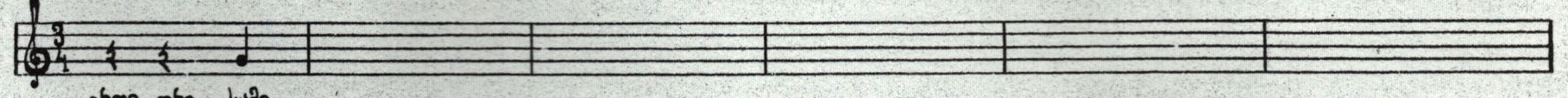

ցիտի տի սափն

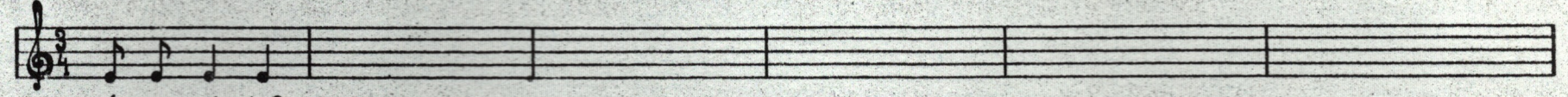

ցի - տի տի սափն

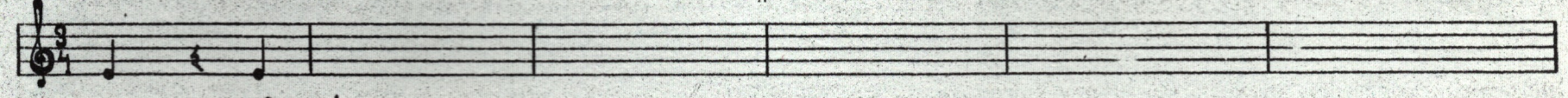

ցիտի տի սափն

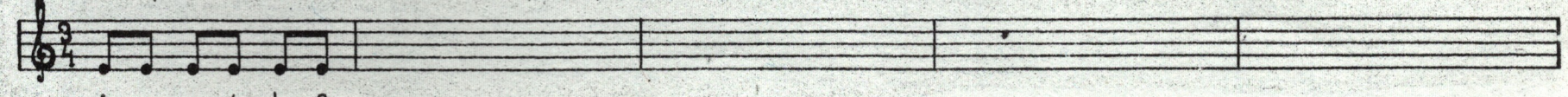

ցի - տի տ - ի սա - փն

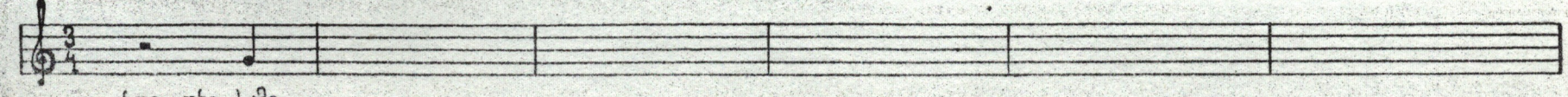

ցիտի տի սափն

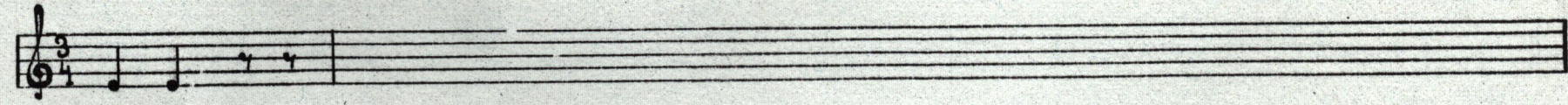
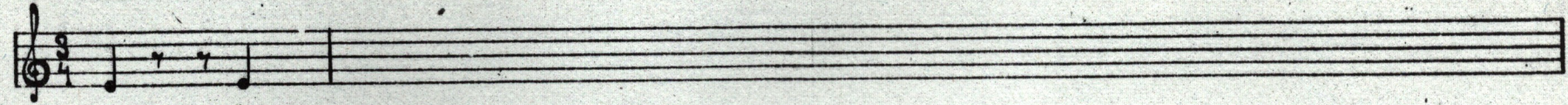
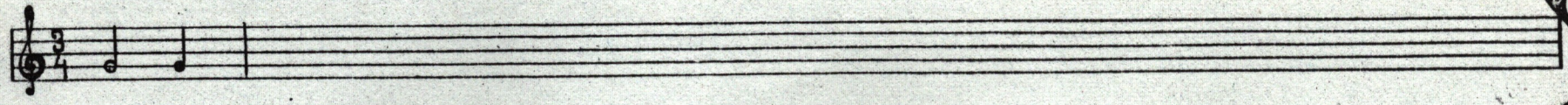
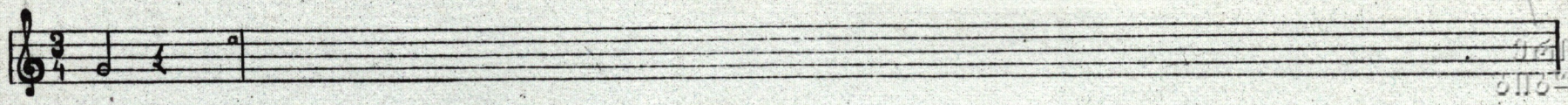
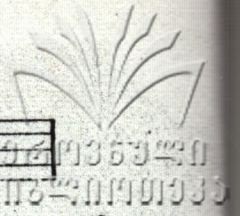

ნოტი წერთლით (წერთლით აუმატებს ნოტს ფიქლიობის ნახეფახს)

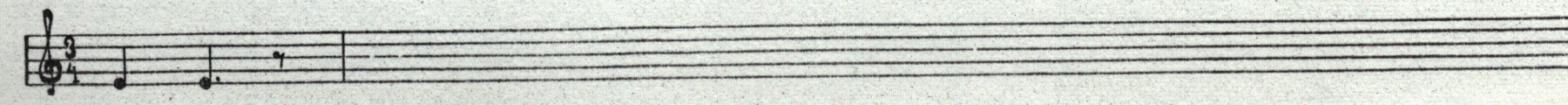
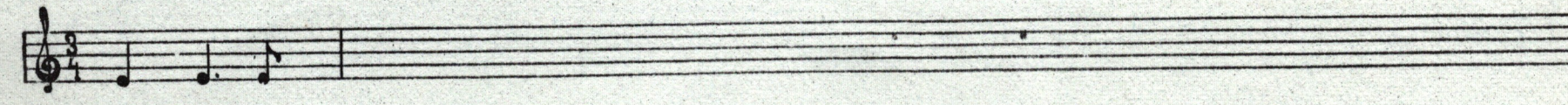
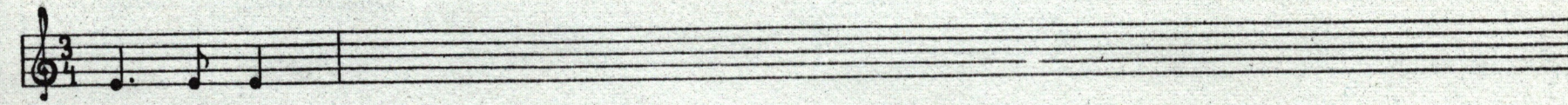
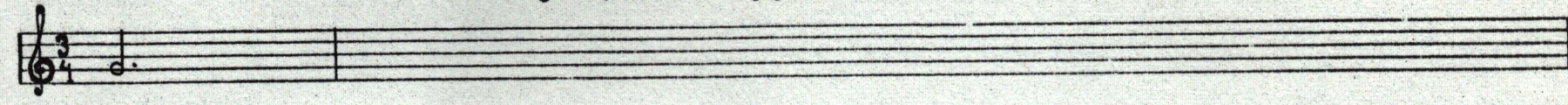

№ 1

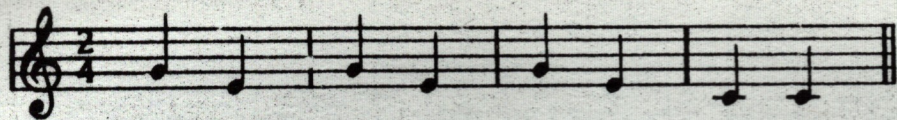

№ 2

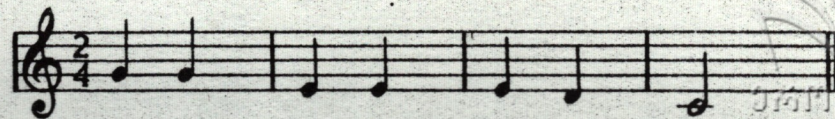

№ 3

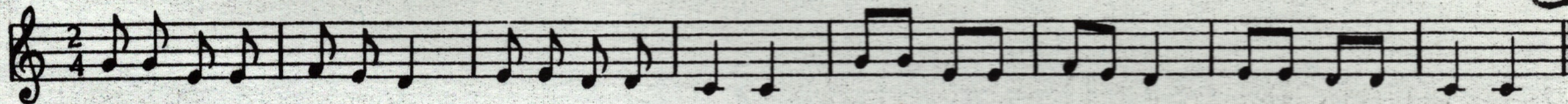

№ 4

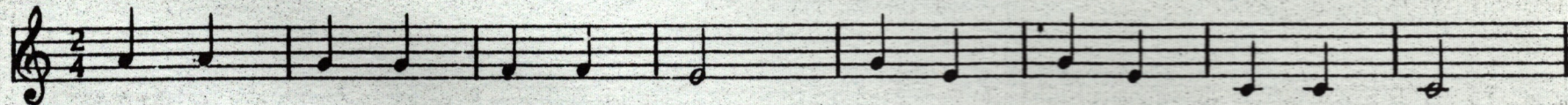

№ 5

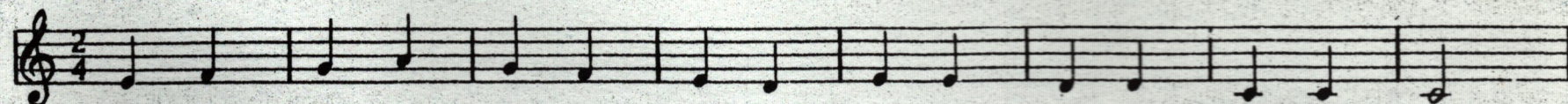

№ 6

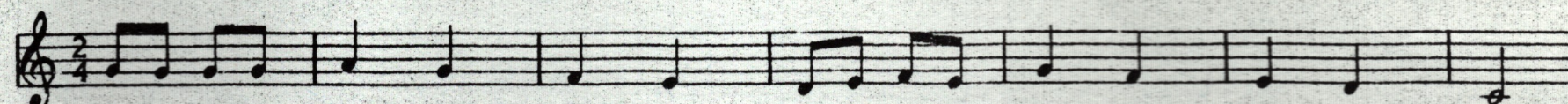

№ 7

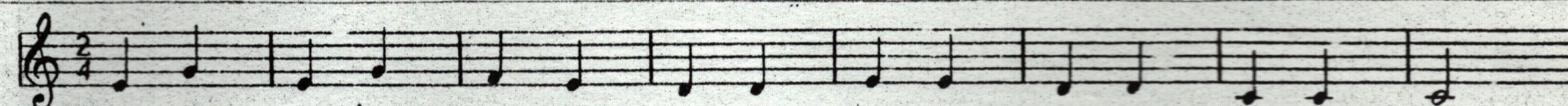

№ 8

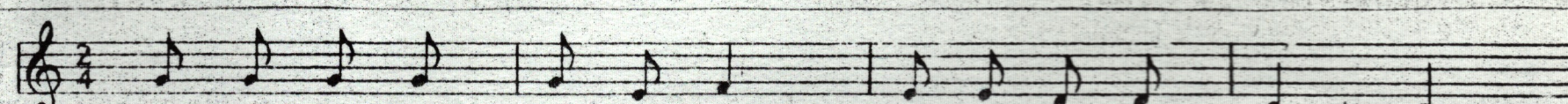

№ 9

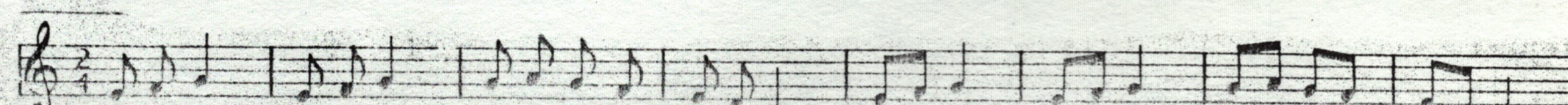

№10

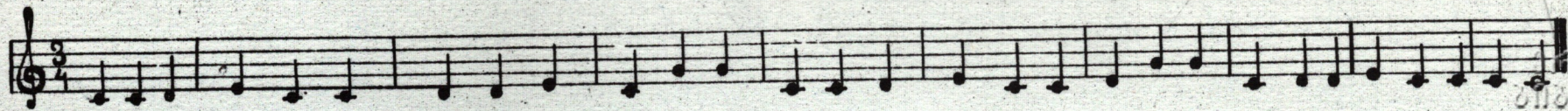

№11

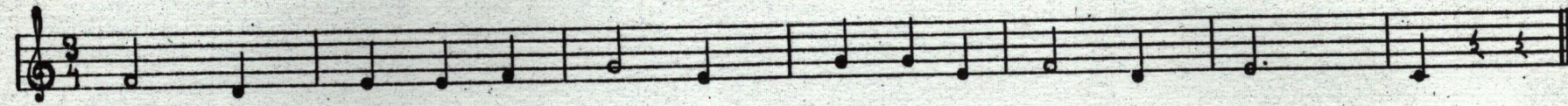
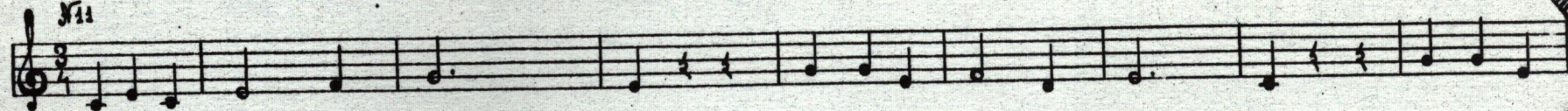

№12

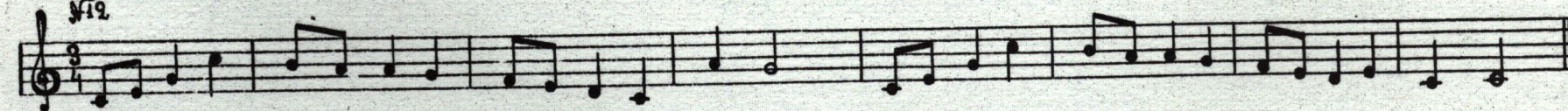

№13

№14

№15

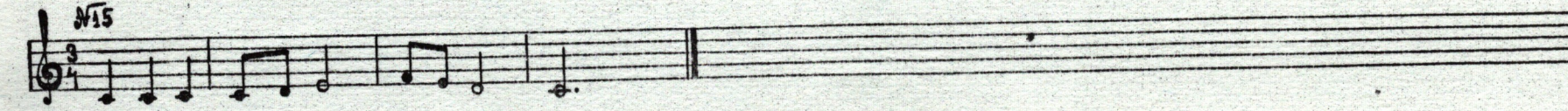

№16

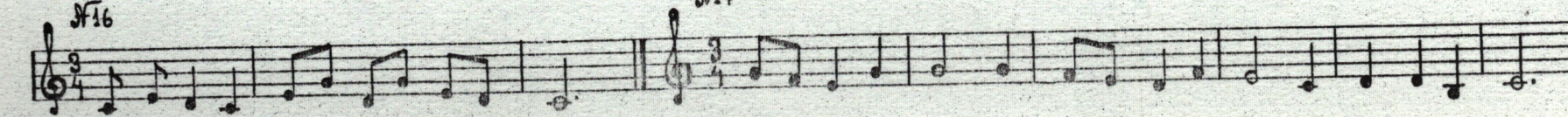

Handwritten numbers and a stamp: 1136940, 2180010133, and a circular stamp with a sunburst design.

ТЕТРАДЬ ДЛЯ УПРАЖНЕНИЙ ПО МУЗЫКЕ
(для первоклассников)

შემდგენელი ჯ. ზუსურაშვილი
მუსიკალური რედაქტორი მ. ძეძამიძე
გრაფიკორი მ. ძეძამიძე
გამომშვები ა. ბაკურაძე

შეკვ 26. ტ. 10 000.

2024/43

ქართული
ნაციონალური
ბიბლიოთეკა