

შენ რომ ამღვრევ და ასე ამრთლებ,

მე ის პატარა ნაკაფი ვარ,

გოგია ზარბაჭაძე

შენ რომ ცრემლები წყადს გააყოფ,

მე ის პატარა ნაკაფი ვარ!

მე ის პატარა სიყვარული ვარ,

საჭილას შენ რომ აღარ ახსენებ,

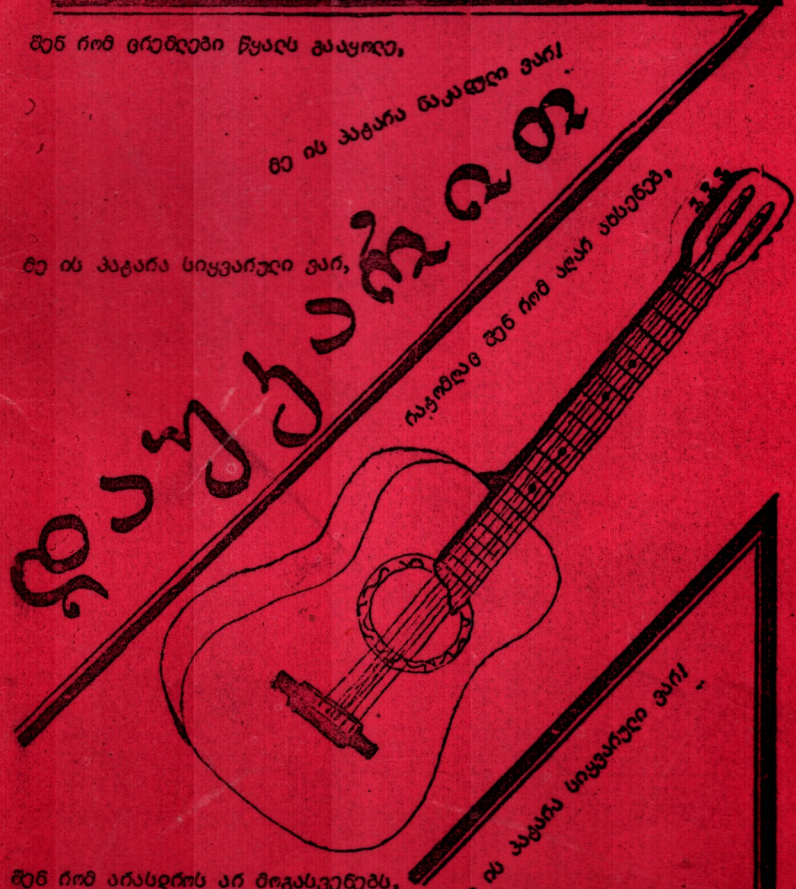

შენ რომ არასდროს არ მოგასველებს,

მე ის პატარა სიყვარული ვარ!

თბილისი
1990.

მანსონის პირველი სანავლებელი

FM 349

2. mano changed. (2) 6. 22.

d.C. al Fine

Allegretto

0 0 0 0 3 3 2 0

ჩივი

Moderato

დამ. გ. ბაჩვალიძის მიერ
ნიუიორკის უნივერსიტეტიდან

① ②

① ②

4 V

4 1 3 2

② ①

② ①

ჩივი

Andantino. წყნარად

ნიკოლოზის ერეკლეძის

მხიარული ბაგები

Vivo. კოცხლად.

არანჭირუბა ვ. ზარბაქაძის

დიდაგოი ნახა

/ ხალხური / დამ. ვ. ზარბაქაძის-ძიგა

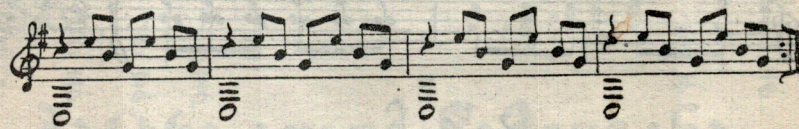
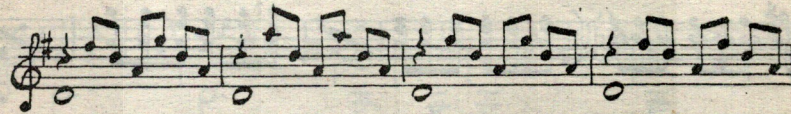

სატეხვარი (ფანდურულა)

↑ ↓ ↑ ↓ ↑ ↓

indice

||

ყარაჩოვლი

Moderato

Կյժմը Գլխազուրկ Ժյզմօտուր

Moderato.

Յոգնու շոշոմ Բոժայշոն

Moderato

Հրդեհի Բնած Ձայնը

Allegro

Յոճոճո

Andantino.

Եր Բաղնահայր Երկրպետու Յան

Modérato

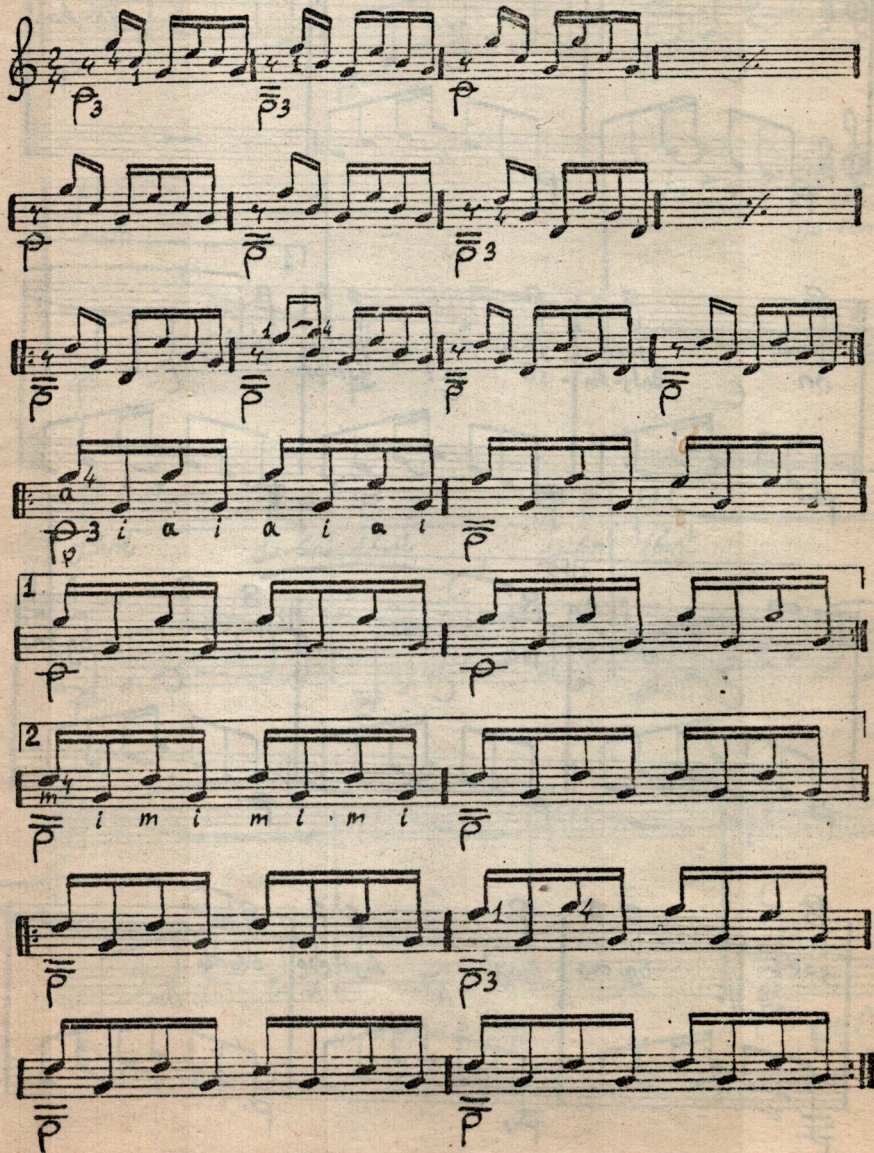

1

2

p *p₃* *p*

p *p* *p₃*

p *p* *p* *p*

p₃ *i a i a i a i* *p*

p *i m i m i m i* *p*

p *p₃*

p *p*

Մոտերատո ԳՏՈՆ ԳՏՈՆ

Գոհիչցողուն խոցո

Moderato

Գ. ԱՄԵՆՈՎՅ
ԳՅ. Յ. ԶՈՐՆԱԳՆԱԿՆԻՆԻ

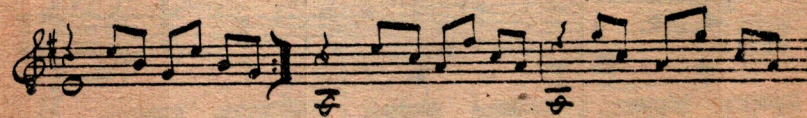
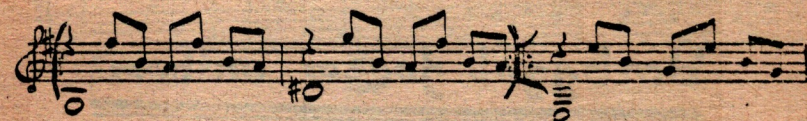
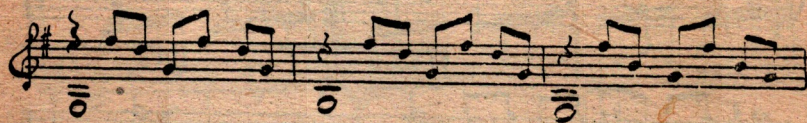

հանջարեկ երգիչի շարժի

Նուրիցիա

VII

1. 2. 3. 4. 5.

III V

Ծանցչոյ ի խառ տանալ

f *mp*

Երեւոյն Կոնցերտ

ՉՏԵՆՅԱՆ ԳՈՐԶԵՂՈՍԻ ԵՆԵՆՅԱԿՅԵՐՈՒՄ

Allegretto

ԳՏԵՏՈՍ ԾՈՂՈՒ

Allegro

ԳՏԵՂՈՒ ԼՄՏԻՏԻՆ

Allegretto

Moderato შობის გვიგანს საცხოვრის ველო

FM 349 2

საქართველოს აკადემიური
ეროვნული ბიბლიოთეკა

18

Allegretto

Main musical score consisting of ten staves of handwritten notation. It includes various musical notations such as notes, rests, and dynamic markings like 'cres.', 'dim', and 'p.'. The score concludes with the word 'Fine' written above the final staff.

Handwritten number 05356508M.

Moderato 65675357

65675357

2/4 Em-Em-Em-Em ||

♩ - ♩ - ♩ - ♩ ♩ - ♩ ♩ - Em ||

ՀԱՅԿԱՍՏԱՆԻ
ՆԱԽԱՐԱՐԱԿԱՆ

Յ Տ Ո Յ Տ Ո

20

Allegro Moderato

D.C. al Fine

Յ Օ Շ Ա Կ Կ Ն Ա Բ Օ Շ Օ Ր Օ Գ Ե

2/4 | Am-E⁷-Am-Am || Em-Fi⁷-Em-Em |||

ງອນຢຽນ 34

ՆՈՅՅԱՅԽԼՈՆ ՈՆՈՄՅՈՂ Գ. ԼՈՂՈ

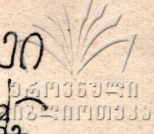

30 0295 ՆԱ Բ ՕՐՈՐՈՅԸ
 1/ Am-E-Am-Am|| Em-b7-Em-Em||

d.c. al Fine

ՆՈԿՅՅՆԻ ԿԼՄՈՆ ՈՆՕՄՆՈՅ

4 | Am - Am - Dm - E7 - Am - F - E7 - E7 - Am - E7 ||
 4 | Dm⁶ - G7 - C - F⁺7 - Dm⁷ E7 - Am | A - A |
 Dm - G7 - C - F⁺7 - H7 - E7 || հոռոթնո

ՊՅՆԾԿՆՈ

4 | Am - Dm - G7 - C E7 Am - Dm - Am E7 - Am ||
 4 | 4 | Dm - G7 - C - Am E7 - E7 - Am - Dm - E7

Հնչյուն

Ռ.Ն. ՕՏԵՆ

Andante

ppima Cima p Dim em p G7 Ln

3 4 C Am em ppima pim p G Ln 3

1 3 2 1 C7 C6 # F 3 3 3 3

1 2 4 1 2 3 3 2 1 G dim C an

3 2 1 F 3n F G7

C p C7 F#7

JOHNNY 4

- 4 |
4 | A-E-E⁷-A ①
0 " IV V VII IX X XII
 E-H-H⁷-E ② C-G-G⁷-C ③
 G-D-D⁷-G ④ D-A-A⁷-D ⑤

ՅՅԵ ԶՅԶՈՂ

6¹ A-A-A-A⁷ δ - δ_m^4 - A-A
 8 A-A⁵-A-E⁷-F[#]-F^{#m} Hm-E⁷-A-A
 A⁺⁵-A⁺⁵-F^{#m}-G⁷ G⁷-G⁷-F^{#m}-A⁻⁵
 E-F^{#7}-E-H⁷-E-E
 E-E-A-A E-E-F^{#m}-F^{#m}
 E-C[#]-Hm-Hm Hm-F⁷-E-E⁷

ՀՄԶՅԵԼՈ 3.ՕՄԶԵԾՈ

3 | Em-Em-Em-Em E-E⁷Am-Am-Am ||
 4 | H⁷-H⁷-Em-Em || ||
 E-E-H⁷-H⁷ H⁷-H⁷-E-E ||
 E-E⁷-A-A H⁷-H⁷-E-E ||

5/Յ ԶՈՂՅԶՈՂ ԶՄՕՏՍԵՅ

4 | G-G⁷-F^{#7}-Am E⁷ | Am δ^7 -G ||
 4 | C-C⁷-H⁷- δ_m A⁷ | δ_m G⁷-C ||

Առա

6 | C - Am - dm - G⁷ 

8 | Լոր ձո՛ւր Լո՛ւր Լո՛ւր Լո՛ւր Լո՛ւր Լո՛ւր Լո՛ւր Լո՛ւր

2 | Լո՛ւր, Լո՛ւր օ՛յ ձո՛ւր հո՛ւր, ձո՛ւր քո՛ւ

ՅԵՅԱՆՈՒՄՅԵՅ

C - Am - dm - G⁷ C - Am - dm - H^{ol}im^① ||

F - Em - F - A⁷ dm - dm - G⁷ - Լո՛ւր քո՛ւ #

dm - G⁷ - C - C⁺⁷ ||

ՕՅՅԵՅՅԵՅ

C - E⁷ - Am - C⁷ F - C - dm - G⁷ ||

dm G⁷ - C ||

F - G - Em - Am dm - G⁷ - C - C⁷ ||

C G⁷ - C ||

ՈՇՅԼՈՒՄՅԵՅ

Am - dm - Am - A^{*7} dm - G⁷ - C - E⁷ || ||

C - Em - dm - G⁷ || F - F - Am - Am || ||

|| ցե Ե՛րկո՛ւր Ե՛րկո՛ւր Ե՛րկո՛ւր Ե՛րկո՛ւր Ե՛րկո՛ւր Ե՛րկո՛ւր Ե՛րկո՛ւր Ե՛րկո՛ւր

* Երկո՛ւր C

ՈՍՏԸՄՈՄԻՆ

4| A-A-A-E⁷ E⁷-E⁷-E⁷-A||| A⁷
 4| Ճ_m-Ճ_m-A-A E⁷-E⁷-A-A

ԻՈՒՄՈՍ

3| AA⁷-Ճ-Ճ_m-A E⁷-E⁷-E⁷-A]]
 4| A-A-F^{#7}-H_m | Ճ-A-E⁷-A||

ԻՉԸՅԾՍԵՄ

4| A_m-E⁷-A_m-A_m A-A⁷-Ճ_m-Ճ_m
 4| E⁷-E⁷-A_m-A_m G⁷-G⁷-C-E⁷
 A-A-E⁷-E⁷ E⁷-E⁷-A-E⁷]]
 A_m-A_m

ՅՅՅ

4| A_m-H⁷-E_m-E_m Ճ_m-A⁷-Ճ_m-E⁷]]
 4| A-F^{#7}-H_m⁷-E⁷ H_m⁷-E⁷-A-E⁷
 A-F^{#7}-H_m-Ճ_m A-E⁷-A-A

ՁՄԸԸՍՅԿՈ

2|| Am-Am-Am-E7 E7-E7-E7-Am||
 4|| C-C-G7-C|||
 CE7|

ՆՄԶԵԿՈ

4|| Em-H7-Am-H7| Am-Em-Am-H7||
 4||

ՏԶԶԶՆՆՆՆՅԵԿՈ

 Em-Em-Em-C-H7-Em||
 EmE7|
 p p Am-Em-H7-EmE7||
 EmE7|
 Em-H7-H7-Am-C-Am-EmE7

ՉՉՆՈՅԿՈ

Em Am Em 4
 III, III ՉԿԻՄ; III, IV; V; VI Մ; 4
 E E7 Am Em H7 Em.
 VII, VII ՉԿԻՄ; VII, VIII ՉՅ IX ՉՅ X Մ;
 Am Em H7 Em Am Em F#7 H7
 11, 12, 13, 14, 15, 16 Մ; 17, 18, 19, 20 ՉՅ 21, 22 Մ

0557M5Y30

6/8 $E_m^{\circ} - G^{\text{III}} - A^{\text{V}} - C^{\circ} \quad E_m^{\text{XII}} - G^{\text{X}} - H^{\text{VII}} - H^{\text{VII}} \textcircled{1}$
 $E_m^{\circ} - G^{\text{III}} - A^{\text{V}} - C^{\circ} \quad E_m^{\circ} - H^{\text{VII}} - E_m^{\circ} - E_m^{\circ}$

265555Y30

6/8 $A_m^{\text{XII}} - G^{\text{X}} - F^{\text{VIII}} - E^{\text{II}7} \parallel G \parallel A_m - G - F - E^{\text{II}7} \parallel$
viii vii v iv

$A_m - D_m - E^{\text{II}7} \quad A_m - D_m - E^{\text{II}7} - A_m$
 $A - A^{\text{II}7} - D_m \quad B^{\text{II}7} - A_m - G - F - E^{\text{II}7}$

Ad libitum

3 367777N560 M55735

4/4 $C - D_m - G^{\text{II}7} - C \quad C^{\text{II}7} - F - G^{\text{II}7} - C$
do 2mp 2H 2mp 2H 2mp 2H 2mp 2H 2mp 2H 2mp 2H 2mp 2H 2mp 2H

3 3M80

2/4 $A - E^{\text{II}7} - E^{\text{II}7} - A \parallel$
 $C^{\#m} - G^{\#m} \parallel C^{\#m} - F^{\#m} - H^{\text{II}7} - E \parallel$
 $A - E - H^{\text{II}7} - E \quad A - E - F^{\#} - H^{\text{II}7}$

dim 5ymh par XII 2mp 2H. V-2mp par 4/4

მუცე ლოსობის

6/8 | $\text{D} - \text{D} - \text{E}_m^7 - \text{A}^7 \parallel \text{F}\sharp_m - \text{F}\sharp_m - \text{F}\sharp^7 - \text{G} \text{E}_m^7 - \text{E}_m^6 - \text{A}^7$
 3 3 0 2 2 2 2 2 2

3/4 | $\text{D} - \text{D} - \text{E}_m^7 - \text{A}^7 \parallel \text{D} - \text{A}^7 - \text{D} - \text{D}$
 3 3 3 3 3 3 3 3

$\text{D} - \text{D} - \text{E}_m^7 - \text{A}^7 \parallel$
 $\text{D}^7 - \text{G} - \text{F}\sharp^7 - \text{H}_m^7 \text{E}_m^7 - \text{E}_m^6 - \text{A}^7 - \text{D} \parallel$

სუნა

$\text{D} - \text{D} - \text{E}_m^7 - \text{A}^7$

ლ 2 0 2 2 2 2 2

3/4 | $\text{G} - \text{A}_m - \text{D}^7 - \text{G} \text{E}^7 - \text{A}_m - \text{D}^7 - \text{G}$
 $\text{G} - \text{A}_m - \text{D}^7 - \text{G} \text{E}^7 - \text{A}_m - \text{H}^7 - \text{E}_m \text{A}_m - \text{D}^7 - \text{G} - \text{G}$

ს 2 0 2 2 2 2 2 2

2/4 | $\text{G} - \text{G} - \text{D}^7 - \text{G} \parallel$
 4 | $\text{E}_m - \text{A}_m \parallel \text{D}^7 - \text{D}^7 - \text{G} - \text{G} \parallel$

ገጽ 33

2 | Em - Em - Em - Em Em - Em - H7 - Em ||
 4 |
 6 | Am - Am - Am - Am Am - Em - H7 - Em ||
 8 |
 G - G - δ7 - G ||||

C - C - G7 - C || Am - Am - δ7 - G ||]]

ገጽ 33

3 | Am - Dm ||| FG - Am i]]
 4 |
 F - G7 - C - A7 Dm - E7 - Am - A7
 Dm - G7 - C - F H7 - E7 - Am - A7 ||
 Am |

ገጽ 33

2 | E - E - Dm6 - E ||||
 4 |

6 | Am - Am - Am - Am ||

8 | E - E - E - E |

3 | Dm - Dm - Dm - Dm ||
 4 |

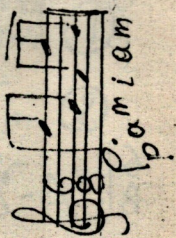

34

БИЛЕТ К ЖЕТСТВУ

6 | Am - Dm - Am - E⁷ ||
8 | F - G - C - A⁷ Dm - G⁷ - C - E⁷

Am - Dm - Am - E⁷ - Am - Am

2 | F - F - Am - Am ||
4 |

^{change}
Dm - G⁷ - C - C Dm - Dm - E⁷ - E⁷

Am - Dm - Am - E⁷ - Am - Am

СВИСТ

6 | Am - E⁷ - E⁷ - Am ||
8 |

2 | Am E⁷ - Am - AA⁷ - Dm
4 |

^{change}
6 | Dm - Am - E⁷ - Am ||
8 |

ՉՕՈՄԿԸՈՆ 27

6 || A - E⁷ || Am - E - E⁷ - Am ||
8 ||

G⁷ - C || E⁷ - Am || A - E - E⁷ - A ||

6 ||| D⁶ - A - E⁷ - A ||
8 |||

հոռոռ

4 | Em - Em - G⁷ - G | Am - Em - F⁷ - Em ||

սյննոնյնո

2 || Em - Am || Am G⁷ - G - Em C - Em ||

լոյտոյտոյ

4 | Am - Am - Am E⁷ - Am | Am - Gm A⁷ - Dm - Dm
 6/8 Dm - Dm - E⁷ - F | Dm - E⁷ - Am - Am

4 || C - D⁷ - G⁷ - C | CC⁺ - F - CG⁷ - C | G⁷ - C
 հյսիս

ոնն օրոյնն

2 || Dm - Am - E⁷ - Am
 օյն օն նն օն
 XV-XIII XIII-XII XII-X X-VIII
 VIII-VII VII-V V-IV II-IV V-V ①

Am - Em - F⁷ - Em ②
 օն նոն հոյ# նոն

նոստոսիկո-նոսե

4 | Am - Em || Dm - E⁷ ||

Moderato

ԴՅՈՒՄՐՈՒ

ՅՈՅՈՒ ԾՏԻԾՏԻՄԵԾ

③ ② ① ②

③ ② ①

③ ② ①

VII

VII

This is a handwritten musical score for piano, consisting of ten staves of music. The notation includes treble clefs, a key signature of one flat (B-flat), and a 4/4 time signature. The score is divided into two systems of five staves each. The first system begins with a circled '3' and a circled '2' above the first measure. The second system starts with a 'p.' dynamic marking. The third system includes a 'p.' marking and a 'V' (accendo) marking above the first measure. The fourth system features a 'p.' marking and a double bar line with repeat dots. The fifth system has a 'p.' marking and a double bar line with repeat dots. The sixth system includes a 'p.' marking and a double bar line with repeat dots. The seventh system has a 'p.' marking and a double bar line with repeat dots. The eighth system includes a 'p.' marking and a double bar line with repeat dots. The ninth system has a 'p.' marking and a double bar line with repeat dots. The tenth system includes a 'p.' marking and a 'V' (accendo) marking above the first measure. The notation includes various rhythmic values such as eighth and sixteenth notes, and rests. Fingering numbers (1-4) are written below many notes. The handwriting is in dark ink on aged, slightly yellowed paper.

Moderato

տեմպոս ամսսս

Allegro moderato ქობულა

გ. მარტყოფაძე

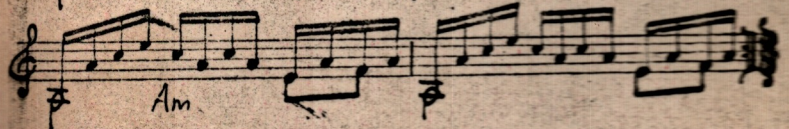
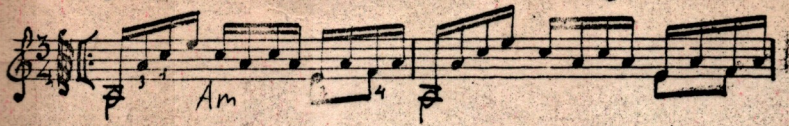

5576 50280

0 000	0 210	0 100	0 140	0 120	21304
<i>Em</i>	<i>Am</i>	<i>E</i>	<i>E7</i>	<i>A</i>	<i>H7</i>

1324	3210	00201	0 020	0111	1 320
<i>Cdim</i>	<i>F+7</i>	<i>G7/9</i>	<i>A7</i>	<i>D+7</i>	<i>F#7</i>

⑥

134211	134111	131211	131111	133241	133141
<i>D9</i>	<i>D9</i>	<i>D9</i>	<i>D9</i>	<i>D9</i>	<i>D9</i>

<i>dur</i>	<i>moll</i>	<i>7</i>	<i>m7</i>	<i>6</i>	<i>m6</i>
112341	113421	113141	113121	114444	113324

⑤

11243	11342	11324	11432	11314	11312

④

321144	113421	431112	114444	133141	123141

③

143121	3241	134121	11314	113121	31214

②