

40.845  
3

M787.3.02-62  
ეროვნული  
ბიბლიოთეკა

ოთარ თაქთაქიშვილი  
Отар Тактакишвили

# აღებრო

ვიოლონჩელოსა და ფორგეპიანოსათვის

# АЛЛЕГРО

ДЛЯ ВИОЛОНЧЕЛИ И ФОРТЕПИАНО

სსრ კავშირის მუსიკალური ფონდის საქართველოს განყოფილება  
19 თბილისი 70  
Грузинское отделение Музфонда Союза ССР  
19 Тбилиси 70

# ქაღვიბი

მუხ. ო. თაქთაქიშვილისა

# ალეგრო

Муз. О. ТАКТАКИШВИЛИ

Allegro non fuoco

Cell o

*ff* *mf*

Piano

*p* *vn*

წმინდა

vn

0411357-41  
0102-11101933

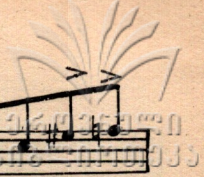

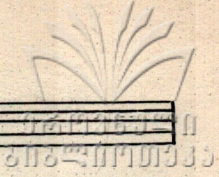

tr

pp

5

5

5

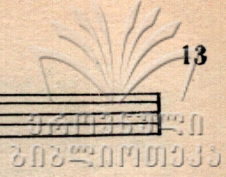

pp

p

ՀԻՄՆԱԿԱՆ  
ՆՈՅՆՈՐԻՄՈՅՑ

*tr*

*pp* *p*

3

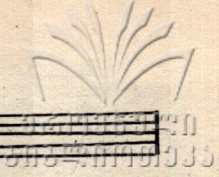

С. С. Прокофьев

ՀԵՐԱՅԵՆԻ  
ՆՈՆԱՌՈՐԹՅՈՒՆ

Handwritten text in Georgian script, likely a library or archival stamp.

2023-11-10 10:33

რედაქტორი **ბ. გულიაშვილი**  
Редактор **Н. ГУДИАШВИЛИ**

კომპოზ. **დ. სავინაშვილი**  
Выпуск. **Д. СЕПИАШВИЛИ**

---

Заказ **105** Тираж **400**, Подписано к печати **10/VI-70** г., Колич. форм **5**  
Формат бумаги **60×90**

Нотопечатный и множительный цех Грузинского отделения Музфонда СССР.  
гор. Тбилиси, ул. Павлова № 20

M 787.3.02-62

ქართული  
ბიბლიოთეკა

მ. თამთაიშვილი  
ო. ტაკთაიშვილი

**ალეგრო**

ვიოლონჩელოს პარტია

**ალეგრო**

Партия виолончели

მ. 40.845  
3

# ალეგრო

მუს. ო. თაქთაქიშვილისა

ვიოლონჩელის პარტია

# АЛЛЕГРО

Муз. О. ТАКТАКИШВИЛИ

Партия виолончели

Allegro non *fuoco*

Cello

ՅԵՐԱԿՅԱՆ  
ՆՈՑՆՈՐԱԴՐՈՅՑ

7

2 arco *ff*

*mf*

*cresc.*

1 1

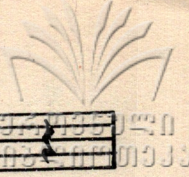

ՀԵՐԱՅԵՆԻ ԿՈՄՍՏԻՏՈՒՄ

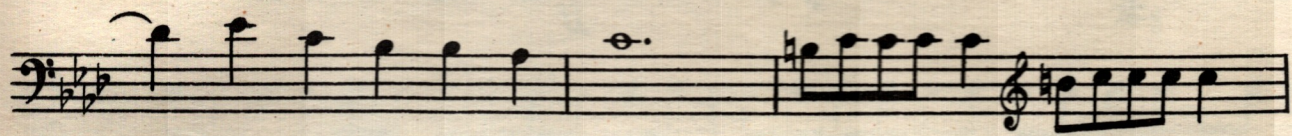
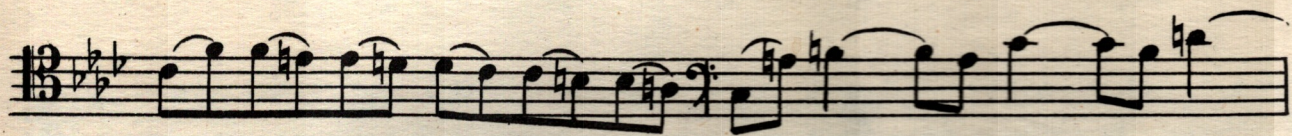
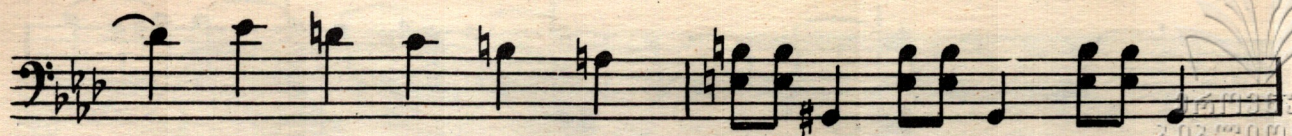

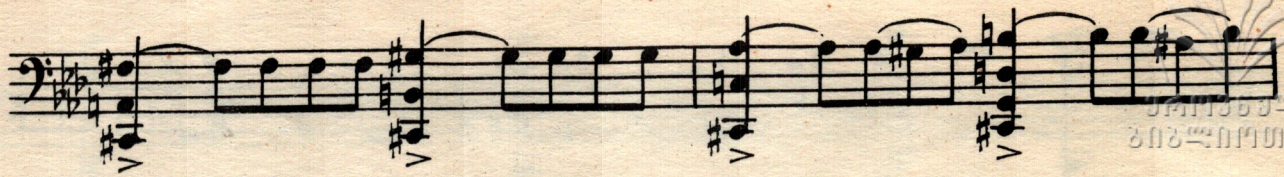

Handwritten text and a logo in the top right corner, including the number '202' and some illegible characters.

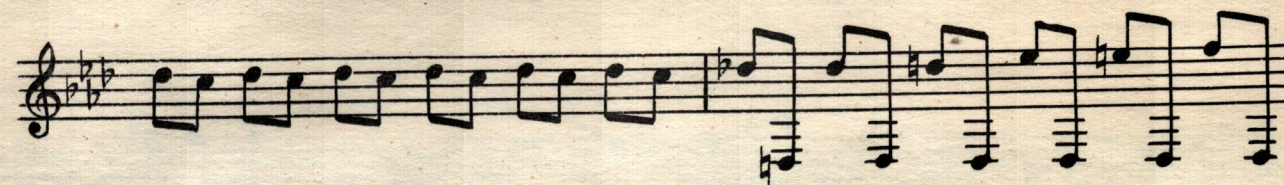

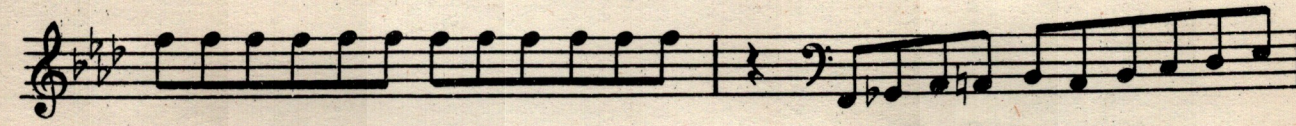
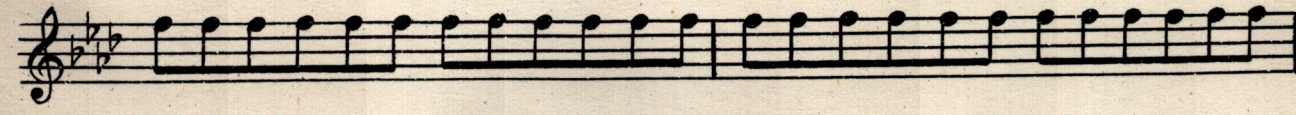
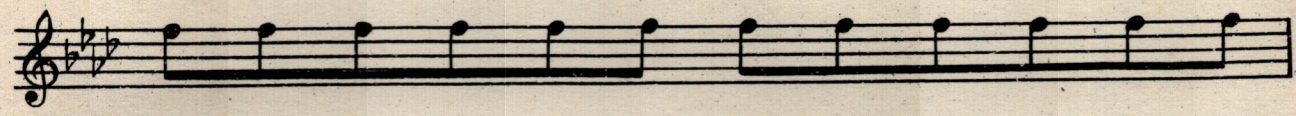

სფ. 10/1

ფასი  
ЦЕНА **60** კპ.  
коп.