

FM 2.016
3

ანდრია ბალანჩივაძე
АНДРЕЙ БАЛАНЧИВАДЗЕ
ANDRIA BALANCHIVADZE

კვინტეტი

სიმებიანი კვარტეტისა და ფორტეპიანოსათვის

პორტრეტები

КВИНТЕТ

ДЛЯ СТРУННОГО КВАРТЕТА И ФОРТЕПИАНО

ПОРТРЕТЫ

QUINTETTE

FOR STRING ORCHESTRA AND PIANO

PORTRAITS

ეროვნული
ბიბლიოთეკა

14 785.75.02-62

ანდრია ბალანჩივაძე
АНДРЕЙ БАЛАНЧИВАДЗЕ
ANDRIA BALANCHIVADZE

კვინტეტი

სიმებიანი კვარტეტისა და ფორტეპიანოსათვის

კვინტეტი

КВИНТЕТ

ДЛЯ СТРУННОГО КВАРТЕТА И ФОРТЕПИАНО

ПОРТРЕТЫ

QUINTETTE

FOR STRING ORCHESTRA AND PIANO

PORTRAITS

სსრკ მუსიკალური ფონდის საქართველოს განყოფილება
19 თბილისი 89

Грузинское отделение Музфонда Союза ССР
19 Тбилиси 89

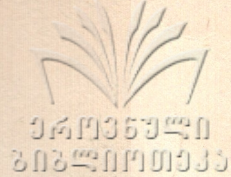

კვინტეტი

სიმებიანი კვარტეტისა და
ფორტეპიანოსათვის

КВИНТЕТ

Для струнного квартета
и фортепиано

პორტრეტები

ПОРТРЕТЫ

ა. ბალანჩივაძე

A. Balanchivadze

Lento $\text{♩} = 86$

საქ. სსრ კ. მარქსის
სახ. სახ. რესპუბ.
ბ. ბალითაძე

FM 2.016

Scarlatti
Piu mosso
pizz

=

a tempo

a tempo

=

rall.

rall.

2 a tempo

a tempo

=

J. S. Bach

meno ♩ = 63

espres.

9
34736340
202300033

=

3 Mozart

0447353 40
2022/07/10 09:33

||

4

accel.

Allegro ♩ = 144

accel.

Allegro ♩ = 144

=

||

76115594:11
2025-11-10 10:33

06940
0170933

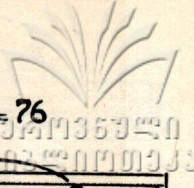

p *cresc.* *f* *p*
p *cresc.* *f* *p*
p *cresc.* *f* *p*
p *cresc.* *f* *pizz*

Andante $\text{♩} = 76$

mf

||

p *espres.* *trm*

FM 2.016
3

Սոց. Անհ յ. Ձերձևոն
ԵՍՏ. ԵՍՏ. Կցեմյճ.
Յ. ՅՄՄ. 100243

6 *a tempo*

pizz
p
pizz
p
mp espres.
3
3

a tempo

=

||

7 *rit.*

mp *p* *p* *rit.*

mp *rit.*

Debussy
Piu mosso ♩ = 80

sul pont. *p* *mf espres.*

p
Piu mosso

=

8

dim.

mf

dim.

dim.

5 dim. 5

9

rall.

Lento

10

rall.

04.036340
2009000433

Gerschwin

Allegretto ♩ = 56

=

12

=

13

Allegro ♩ = 120

=

14

© 1953
2023

=

064926340
20220710033

Andante mosso
♩ = 104

15

Andante mosso

ff

Adagio $\text{♩} = 60$

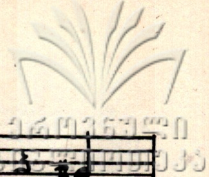

17

05136340
200901033

mf p cresc. ff

mf p cresc. ff

mf p cresc. ff

mf string. ff

string. ff

||

f p

f p

f

f

f

18

||

A. Balantchiwadze

Allegro moderato

$\text{♩} = 112$

ՀԱՅԿԱՍՏԱՆԻ
ՅՈՒՆԵՍԿՈՒՅԻՆ

=

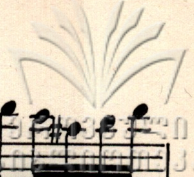

=

21

22

pizz

P espres.

Two empty musical staves for Violin I and Violin II.

23

arco

pizz

mp

Two empty musical staves for Violin I and Violin II.

24

Violin I and Violin II staves. Violin I starts with *arco v* and *mf*. Violin II starts with *mf*. Both staves feature melodic lines with slurs and ties.

Violin I, Violin II, and Bass staves. All three staves include the instruction *cresc.* (crescendo). The Violin I staff also includes *rall.* (rallentando) at the end of the section.

poco meno

=

Maestoso

36106820
208 490935

==

ენა **1** რუბ. **60** კობ. კოპ.

18 27/3

რედაქტორი **ნ. გუდიაშვილი**
Редактор **Н. ГУДИАШВИЛИ**

გამომწ. **დ. სეფიაშვილი**
Выпуск **Д. Сепиашвили**

Заказ 94. Тираж 180. Подписано к печати 26.VI.89 г. Коллч. форм 6,5
Формат бумаги 60×90.
Нотопечатный и множительный цех Грузинского отделения Музфонда СССР
г. Тбилиси, ул. Павлова, 20