

M 3614
3

M 4881.03
ერკონვერტი
ბიბლიოთეკა

კ. ხორთაშვილი

თბილისის კონსერვატორიის დოცენტი

ეტიუდები

საყვირისა და ფისტონისათვის

ИЗДАТЕЛЬСТВО «СВЕТЛОТ

В. ХОРОШВИЛИ

ДОЦЕНТ ТБИЛИССКОЙ КОНСЕРВАТОРИИ

ЭТЮДЪ

ДЛЯ

ТРУБЫ И (α) ПИСТОна

საბავშვო
კონსერვატორია
თბილისი

1940

სახელგამი
მუზსექტორი
თბილისი

ՉԹՈՂԵՉԹՈ ԵՍՄՅՈՒՆԵՅՄՅՈՆ
ЭТЮДЫ ДЛЯ ТРУБЫ

Հ. ԵՊԻՓԱՅՈՒՆԻ
В. ХОРОШЕВИЧ

Moderato

Allegro (M=120)

2

43614
3

Allegretto

ქართული
ლიბრერი

Key features of the score include:

- Tempo:** *Allegretto*
- Time Signature:** 3/4
- Triplet Patterns:** Numerous triplet markings throughout the piece.
- Articulation:** Accents and slurs are used to shape the melodic phrases.

4

Allegro moderato

This section consists of eight staves of music in G major (one sharp) and 3/4 time. The notation includes eighth and sixteenth notes, often beamed together, with various rests and dynamic markings such as accents (>) and a piano (p) marking. The music is written in a single melodic line on a treble clef.

5

M ♩ = 82

This section consists of three staves of music in G major (one sharp) and 3/4 time. The notation continues with eighth and sixteenth notes, some with slurs and accents. The music is written in a single melodic line on a treble clef.

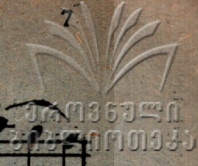

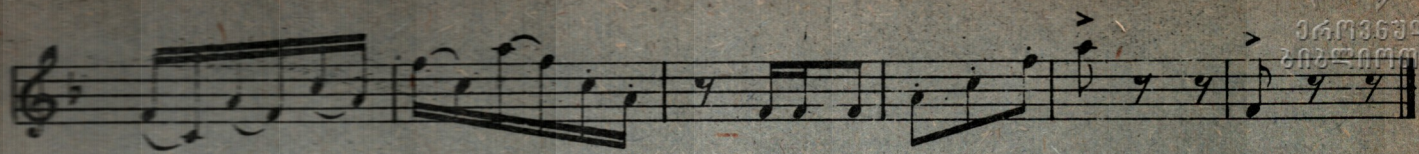

6

Allegro moderato (M=120)

f

rit. *v*

a tempo

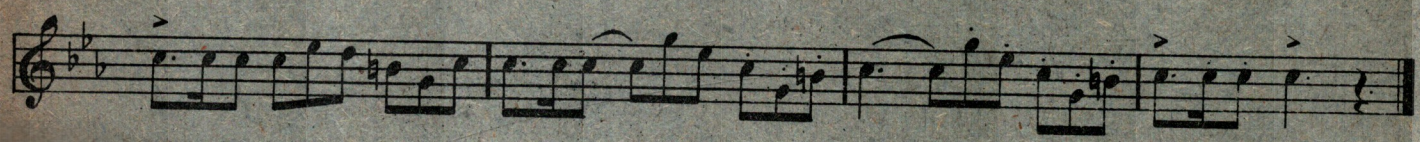
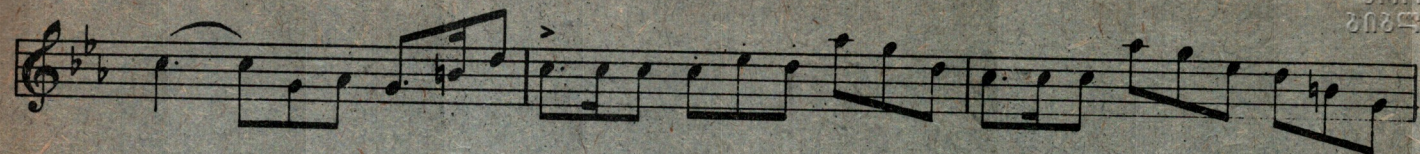

7

Moderato $\text{♩} = 120$

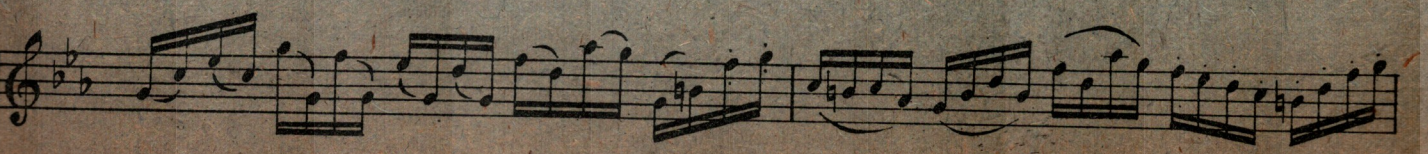
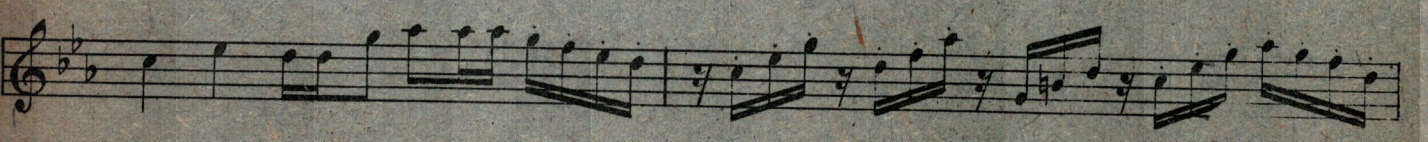
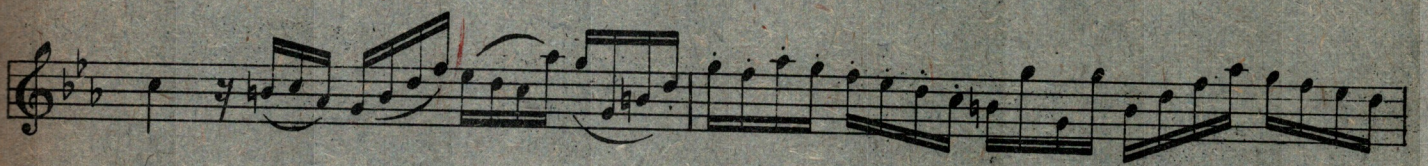
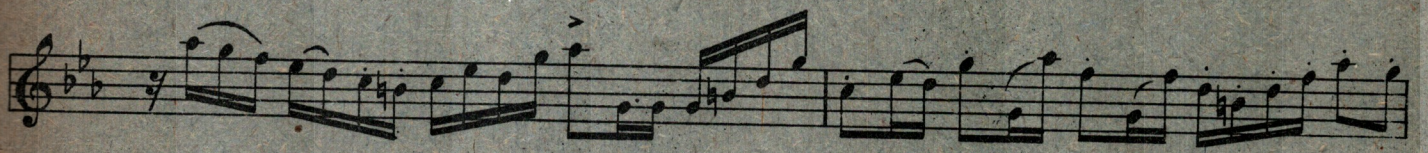
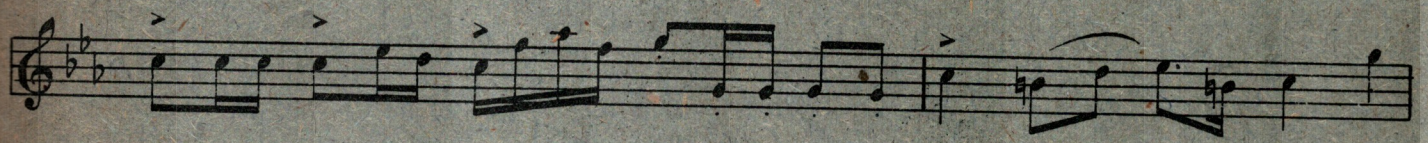
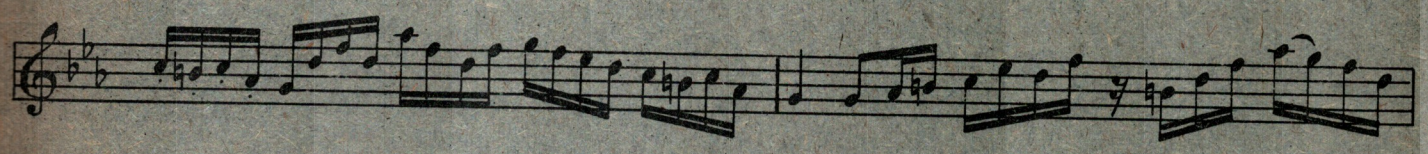
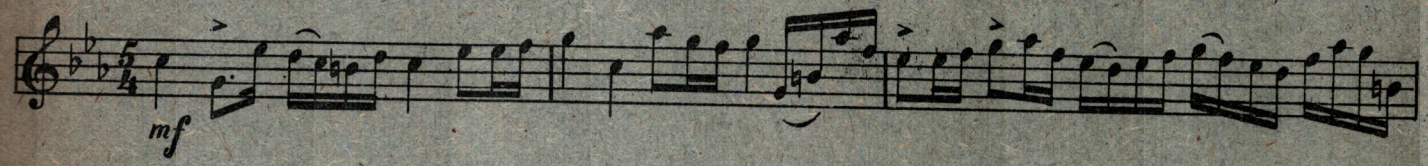

ქართული
ლიბრერი

rit. a tempo

8

Allegretto grazioso

f

dolce

9

Presto.

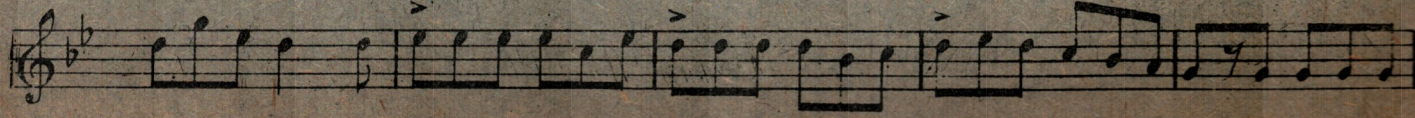
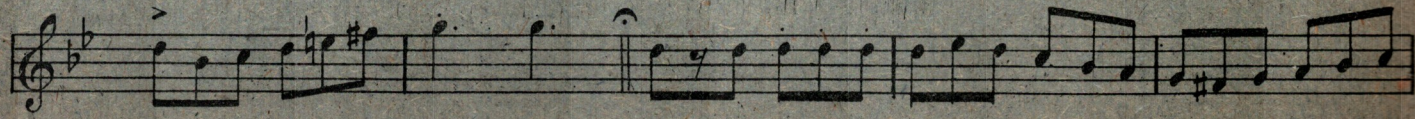
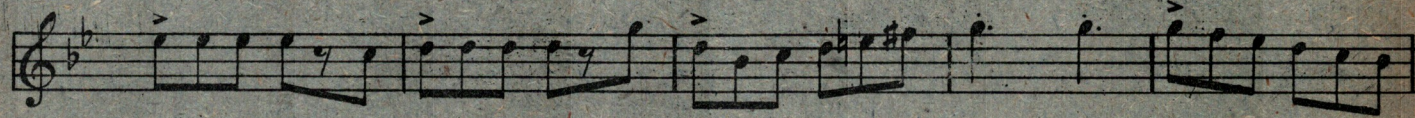
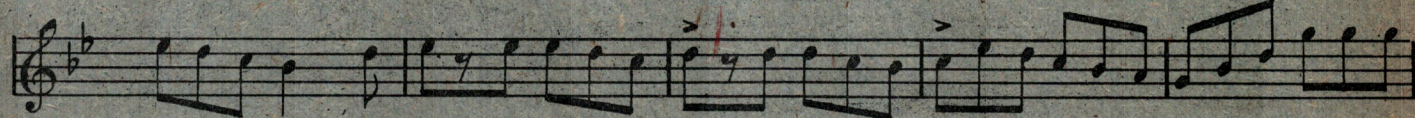
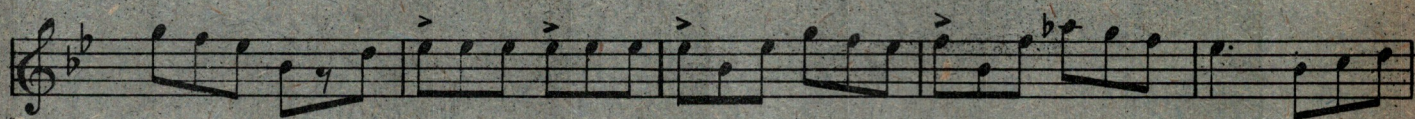
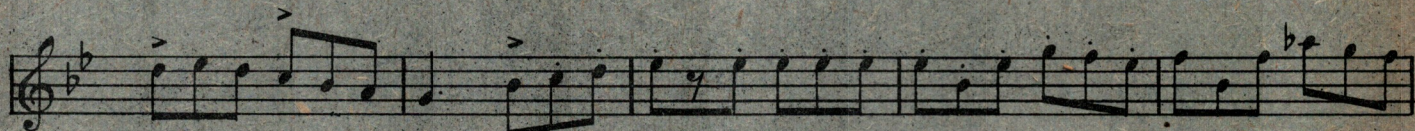
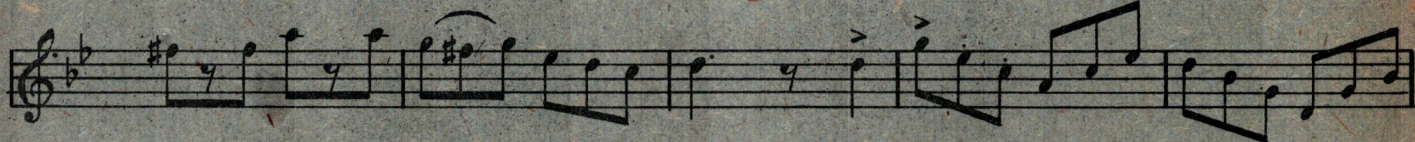
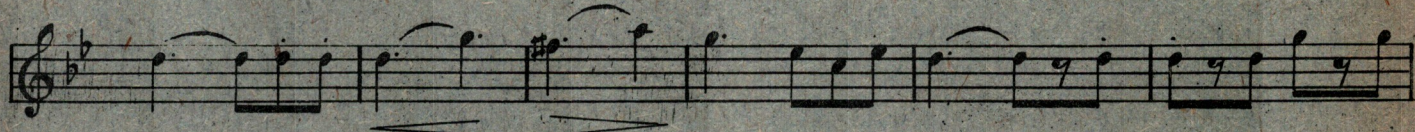
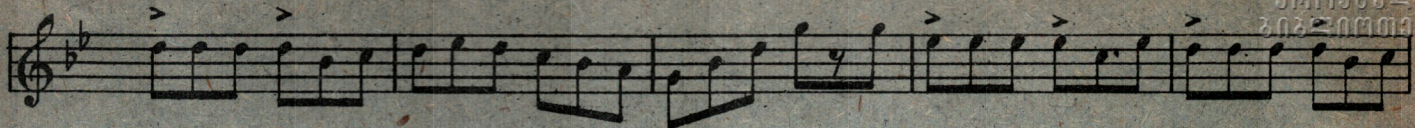

p *cresc.* *f*

10

M ♩ = 120

f *tr.* *tr.* *tr.*

ქართული
ლიბრეტო

11

Andante

mf

rit. *a tempo marcato*

ff

nn

12

Allegro moderato

M 3614
3

rit.

a tempo

Allegro moderato

f

cresc.

p

ril. a tempo

14

M ♩ = 120

rit a tempo

cresc.
f

15

M ♩ = 126

p

16

Allegro non molto

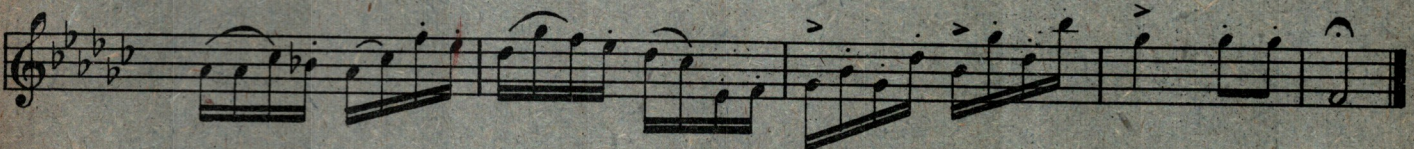
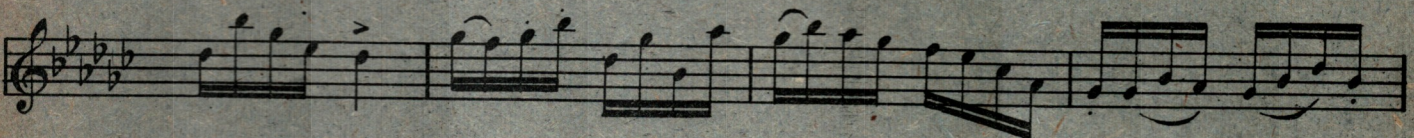
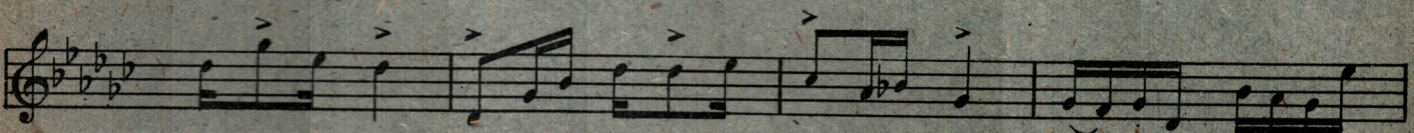
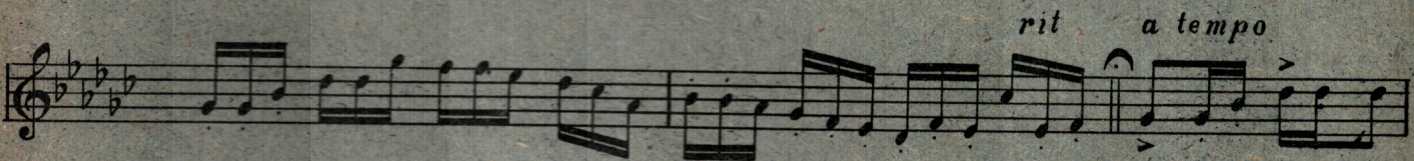
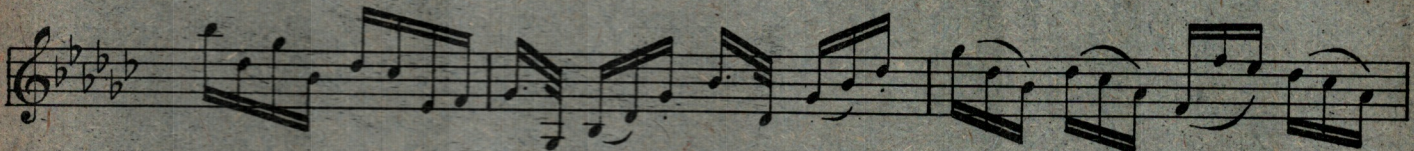

17

Allegro grazioso

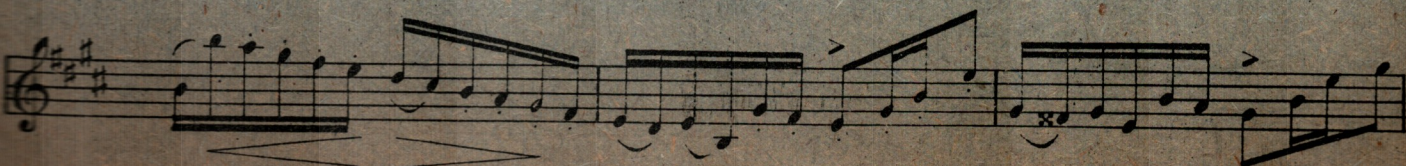
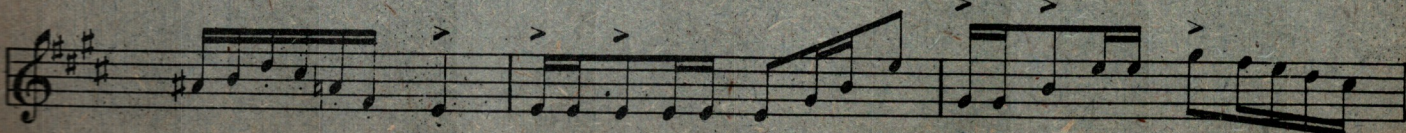
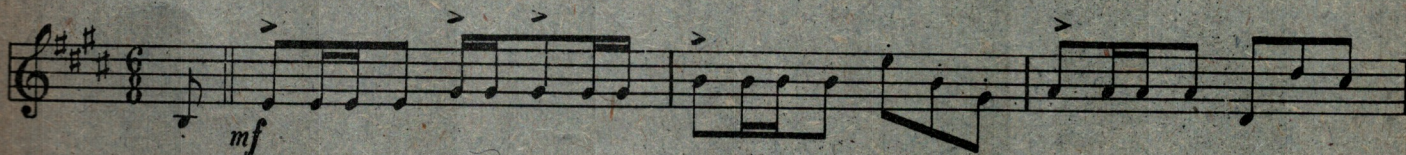

Allegro

f

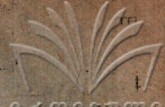

ქართული
ლიბრეო

Tempo di Valse

20

Presto. $M \downarrow = 104$

a tempo
mf
f
f
p *crese.*
p
f
mf
mf
f

21

Allegro

f
mf

236-17
13
ეროვნული
ბიბლიოთეკა

ფასი 6 მან.
Цена 6 руб.

ტექ. რედაქტორი პ. შირიაშვილი
Тех. редактор П. Ширяшов.