

M 64777
3

ელისბარ ლომდარიძე
ЭЛИЗБАР ЛОМДАРИДЗЕ
ELIZBAR LOMDARIDZE

კონცერტი №2

ფაგოტისა და ფორტეპიანოსათვის

КОНЦЕРТ №2

ДЛЯ ФАГОТА И ФОРТЕПИАНО

CONCERTO №2

FOR BASSOON AND PIANO

ელიზბარ ლომდარიძე
ЭЛИЗБАР ЛОМДАРИДЗЕ
ELIZBAR LOMDARIDZE

კონცერტი №2

ფაგოტისა და ფორტეპიანოსათვის

КОНЦЕРТ №2

ДЛЯ ФАГОТА И ФОРТЕПИАНО

CONCERTO №2

FOR BASSOON AND PIANO

სსრკ მუსიკალური ფონდის საქართველოს განყოფილება
19 თბილისი 87
Грузинское отделение Музфонда Союза ССР
19 Тбилиси 87

M 64 977
3

ზურაბ ალავიძის
Зурабу Алавидзе

კონცერტი № 2

КОНЦЕРТ № 2

ფაგოტისა და ფორტეპიანოსათვის

Для фагота и фортепиано

მუს. ე. ლომდარიძისა

Муз. Э. Ломдаридзе

Largo $\text{♩} = 52$

I

Ped.

1.

2

Piu mosso

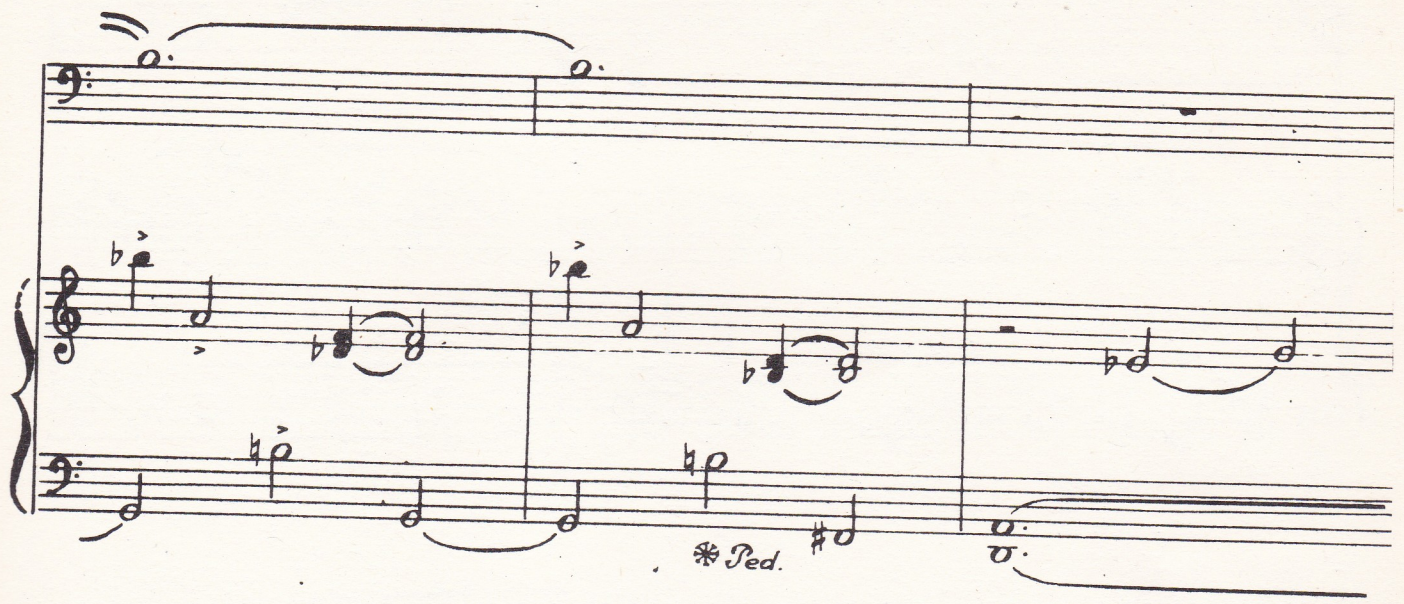

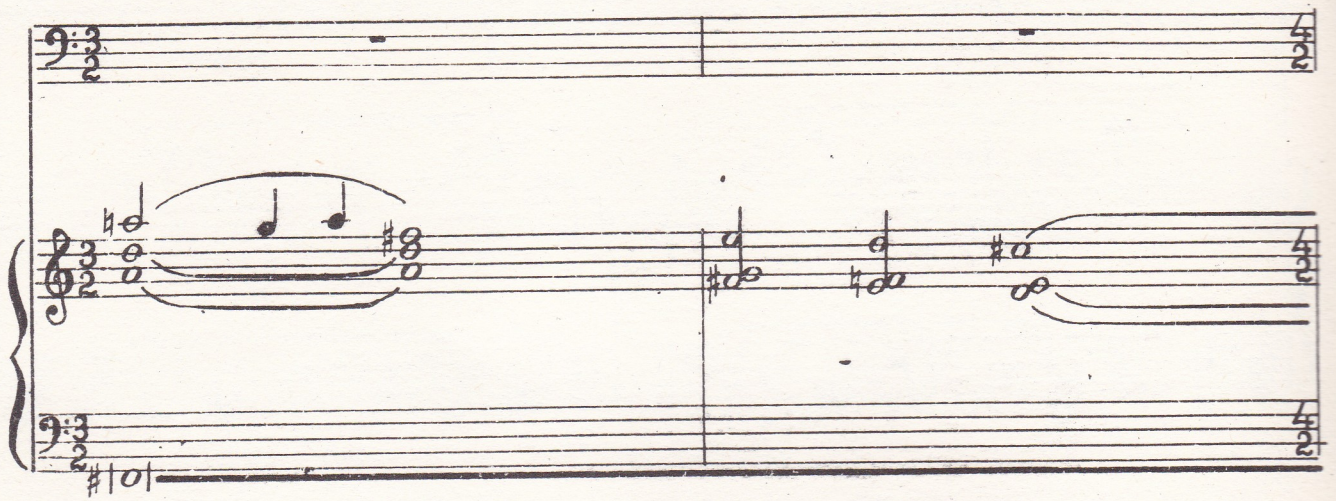

5

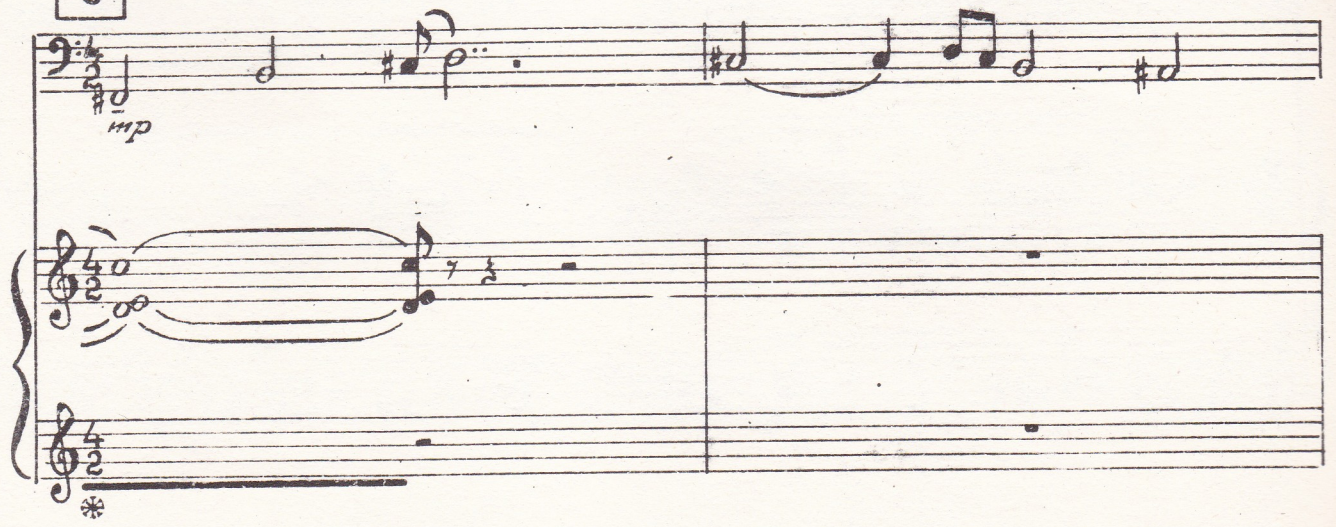

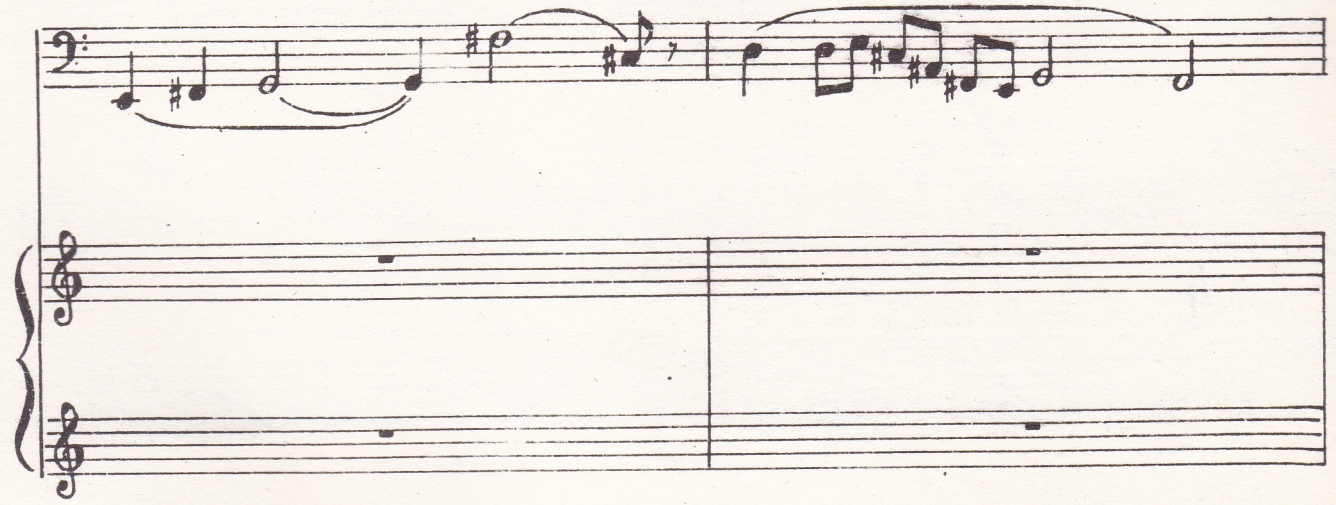

II

Maestoso

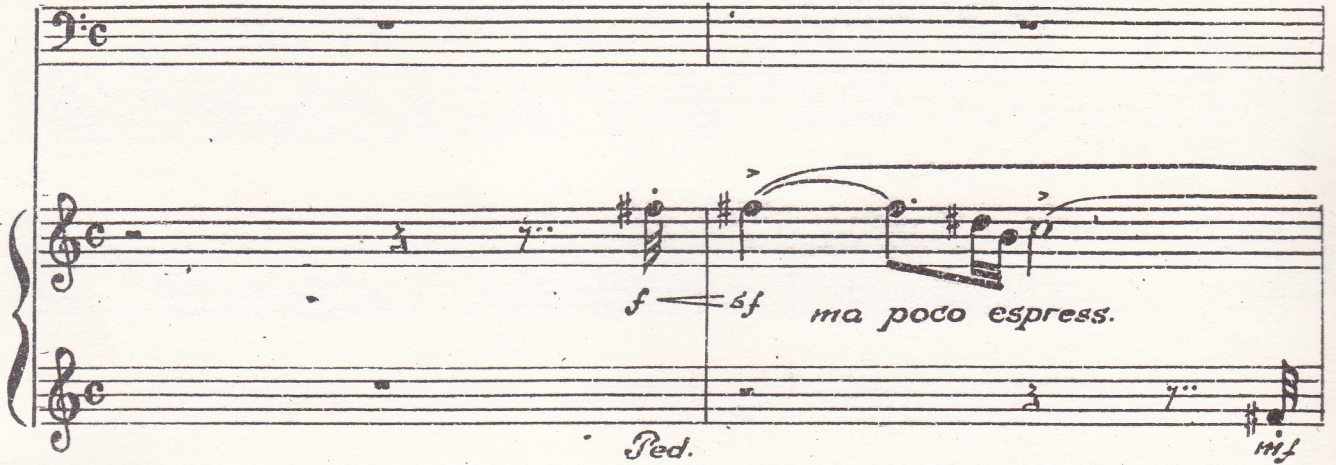

3
7 7
sff *sff*
sff
Ped.
ff

cresc.
3

accel. ad lib.
3 4
3 4
3 4

6

7 Allegro

მეჩა 3

საქ. სსრ კ. მუსიკის
სახ. სამ. რეს. ბ.
მუშალოთაძე

8

9

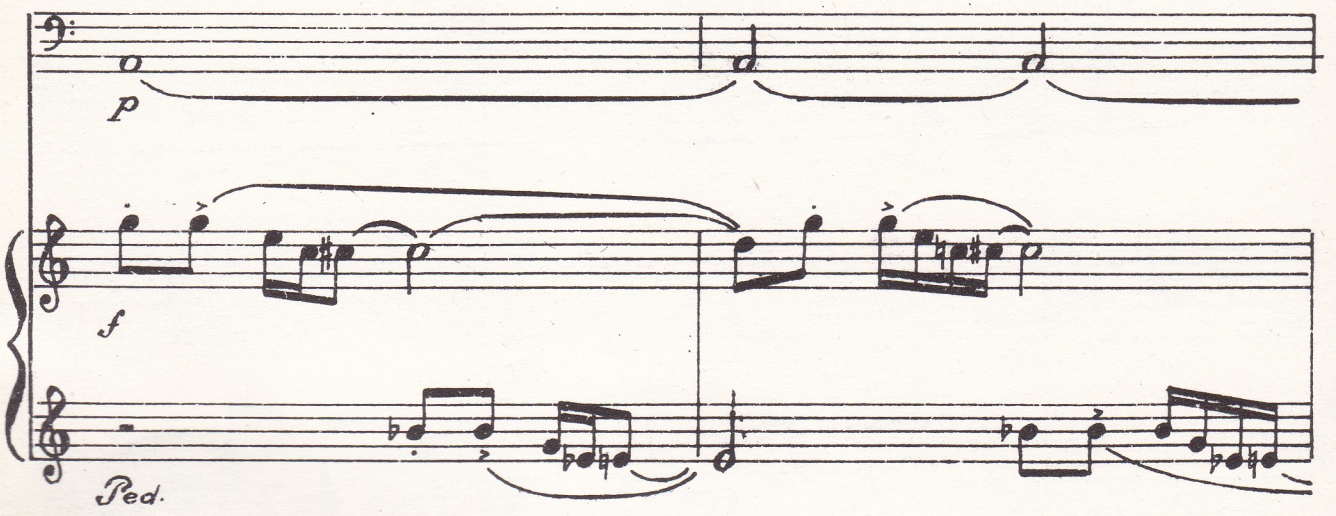

10

II

12

poco rit.

a tempo

G.P. G.P.

mp

G.P. G.P.

15 *Agitato*

f accel. ad lib.

ՀԱՅԿԱՍՏԱՆԻ
ՆԱԽԱՐԱՐԱԿԱՆԱԿ

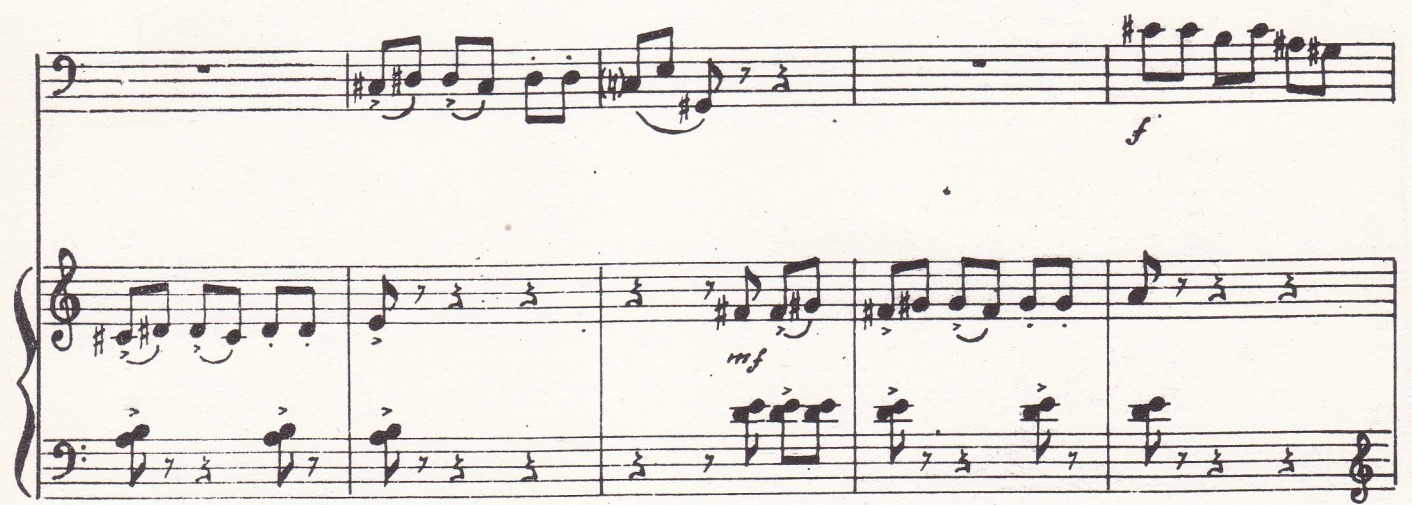

ff marcato

3 3 3 3 3 3 3 3

6/4

16 *Andante sostenuto*

$\text{♩} = 104$

pizz. sempre

senza Ped. *simile*

6/4

mp

sempre staccato

6/4

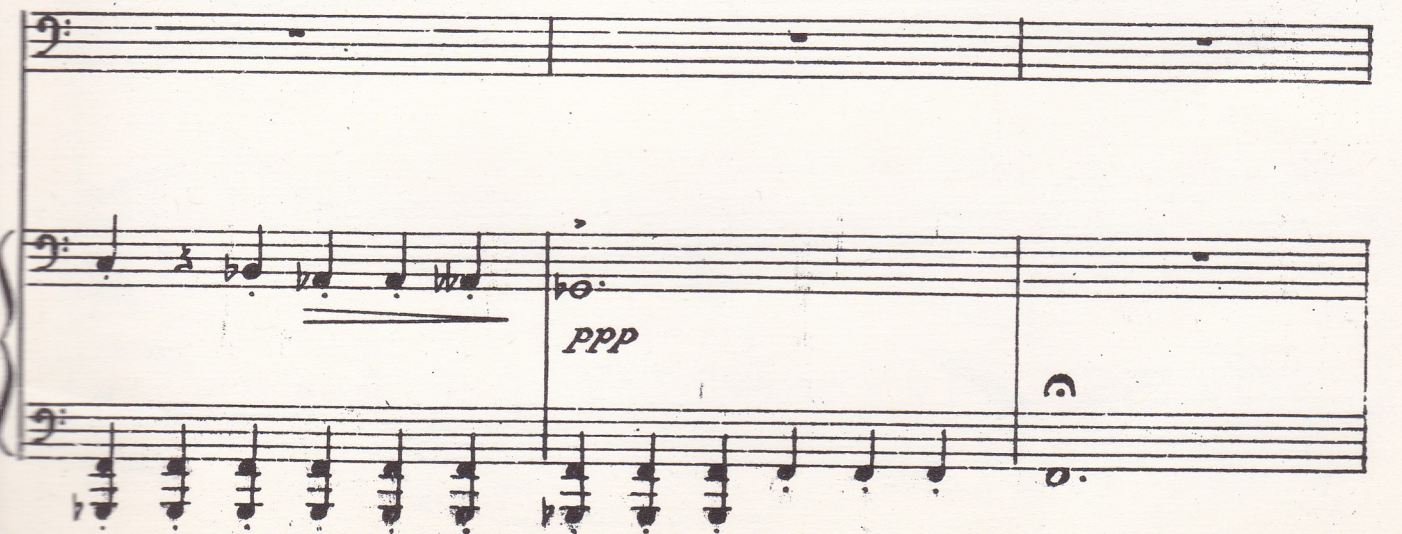

17

Cadenza
ad libitum

Maestoso

18

Continuation of the musical score for measures 18 and 19, showing piano and bass staves with complex rhythmic and melodic lines. The piano part features a prominent melodic line with slurs and accents, while the bass part provides a rhythmic accompaniment.

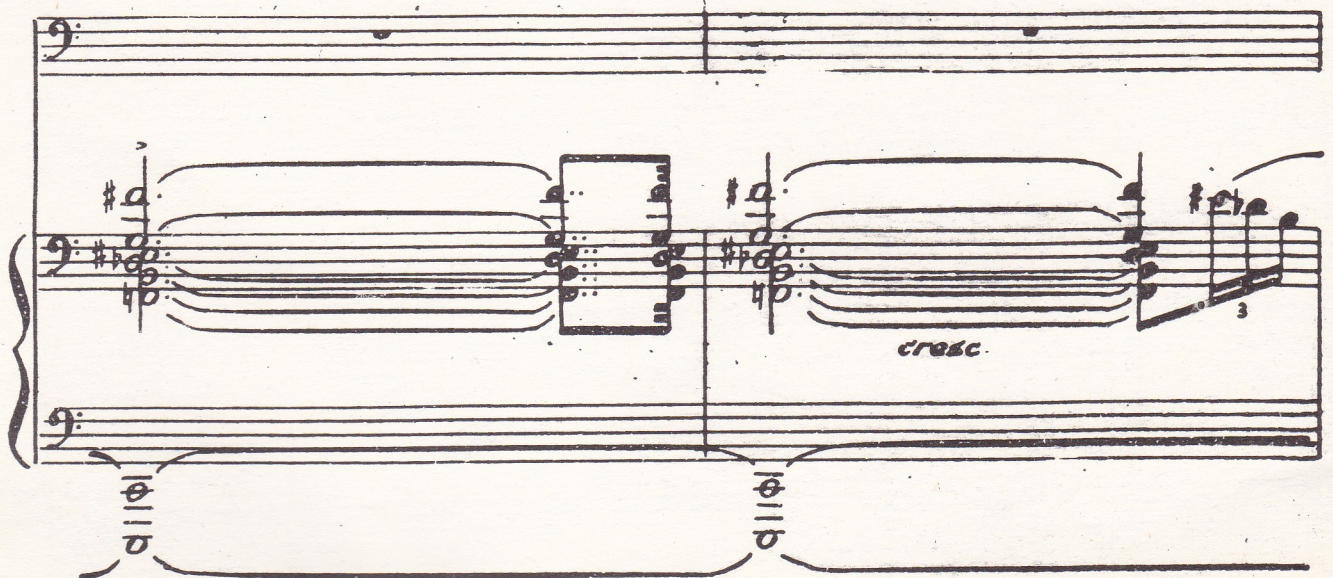

Tempo I

19

20

21

47

22 Coda

The notation includes various rhythmic values, slurs, and dynamic markings throughout the section.

რედაქტორი ა. ალავიძე
Редактор А. АЛАВИДЗЕ

გამომწ. დ. სეფიაშვილი
Выпуск. Д. Сепиашвили

Заказ 6, тираж 180, подписано к печати 5/1-87 г., колич. форм 8,
формат бумаги 60×90

Нотопечатный и множительный цех Грузинского отделения Музфонда СССР
г. Тбилиси, ул. Павлова. 20

2 19/7

ფასი 2 მან.
Цена 2 руб.

M 64777
3

ელიზბარ ლომდარიძე
ЭЛИЗБАР ЛОМДАРИДЗЕ
ELIZBAR LOMDARIDZE

კონცერტი №2

ფაგოტის პარტია

КОНЦЕРТ №2

ПАРТИЯ ФАГОТА

CONCERTO №2

BASSOON PART

სსრკ მუსიკალური ფონდის საქართველოს განყოფილება
19 თბილისი 87
Грузинское отделение Музфонда Союза ССР
19 Тбилиси 87

კონცერტი № 2

КОНЦЕРТ № 2

ფაგოტისა და ფორტუპიანოსათვის

Для фагота и фортепиано

ე. ლომდარიძე

Э. Ломдаридзе

I

Largo $\text{♩} = 52$

1

2

Piu mosso

9/4
2
p

5 3
4/2

4
mf

cresc.

2 5
mp

სიმღერის ა. შანჭყელი
სახ. სახ. ჩიქოვანი
გუბლიოტოვა

II

Maestoso

Allegro

10

Bass clef, common time (C). Measure 10: *f* (forte) dynamic marking. The staff contains a series of eighth and sixteenth notes with various accidentals.

Bass clef, common time (C). Measure 11: Continuation of the eighth and sixteenth note pattern from the previous staff.

11

Bass clef, 3/4 time signature. Measure 11: *mp legato* (mezzo-piano, legato) dynamic marking. The staff features a series of half notes with slurs.

Bass clef, 3/4 time signature. Measure 12: Continuation of the half-note pattern with slurs.

Bass clef, 3/4 time signature. Measure 13: Continuation of the half-note pattern with slurs.

Bass clef, 3/4 time signature. Measure 14: Continuation of the half-note pattern with slurs.

12

Bass clef, 3/4 time signature. Measure 12: *f* (forte) dynamic marking. The staff begins with a whole note, followed by eighth and sixteenth notes.

Bass clef, 3/4 time signature. Measure 13: Continuation of the eighth and sixteenth note pattern.

Bass clef, 3/4 time signature. Measure 14: Continuation of the eighth and sixteenth note pattern. *ff* (fortissimo) dynamic marking.

G.P.

13

Bass clef, 3/4 time signature. Measure 15: Continuation of the eighth and sixteenth note pattern. *mf* (mezzo-forte) dynamic marking.

trm
risoluto

sf *mp* *mf*

f

sf marcato

tenuto **16** *Andante sostenuto* $\text{♩} = 104$ *mp*

mf

mf

3

M64777

poco rit.

4

Cadenza

17 *ad libitum*

mp

3 3
dolce

p

5

3
f

trm
D \ominus (\pm)

18 Maestoso

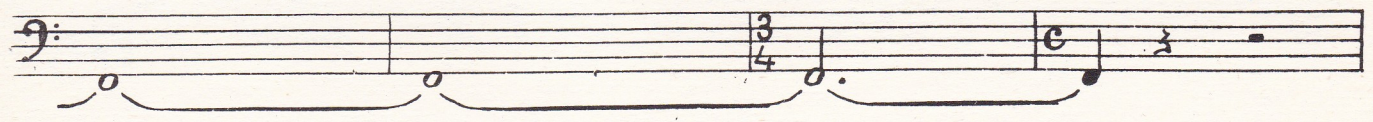

20

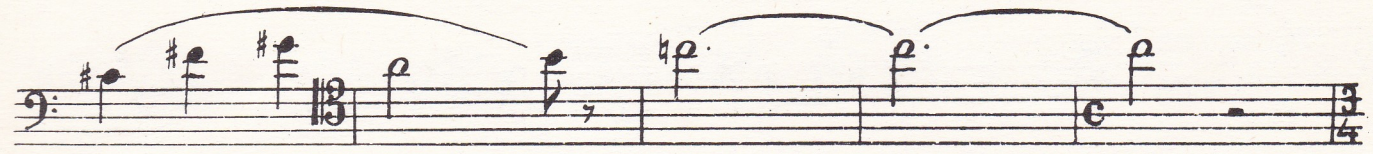
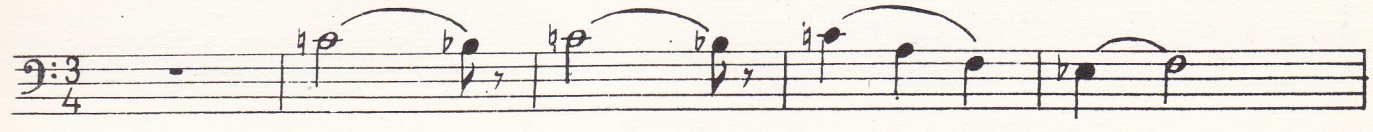

21

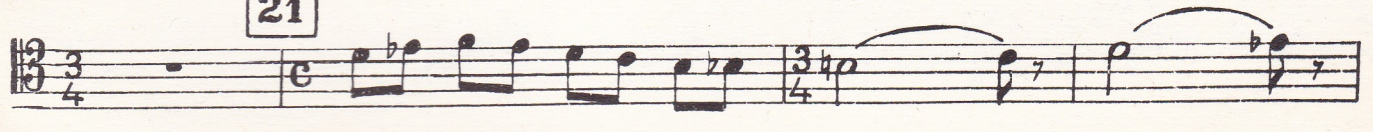

22 Coda

2/19/7

